4434
.399

Research Library

4434.399

No. 4434.399

GIVEN BY

John C. Badger

GILES BADGER

AND HIS

4434399

DESCENDANTS

FIRST FOUR GENERATIONS

AND

A PORTION OF THE FIFTH, SIXTH, AND

SEVENTH GENERATIONS

GILES BADGER

AND HIS

DESCENDANTS

*4434.399

FIRST FOUR GENERATIONS

AND

A PORTION OF THE FIFTH, SIXTH, AND SEVENTH GENERATIONS

BY A DESCENDANT

JOHN COGSWELL BADGER

N.E.C. LIBRARY

MANCHESTER, N. H.

PRINTED BY THE JOHN B. CLARKE COMPANY

1909

John C. Badger
Aug. 9. 1899

G. List 1 B

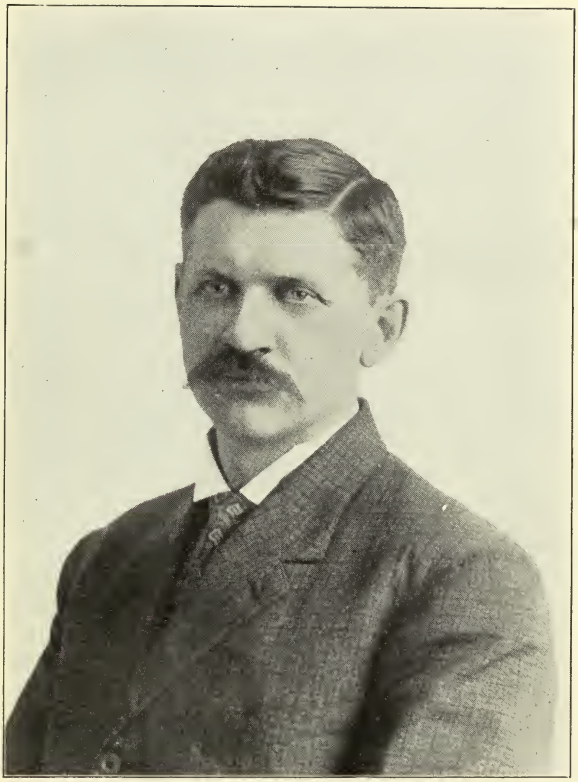

JOHN C. BADGER

Digitized by the Internet Archive
in 2016

https://archive.org/details/gilesbadgerhisde00badg

INTRODUCTION.

In the following brief sketch of the Badger family it will be noticed that it is more of a genealogical than of a historical nature, a few facts as to occupation and prominence being noted as they came to the knowledge of the writer, he having commenced on this work simply to complete his own family record and trace his line of ancestry, and came across so much valuable data that it seemed best to put it in permanent form before it was forever lost, although fragmentary as it is, the first four generations being practically complete, but from there down incomplete, and the readers must govern themselves accordingly. Many letters have been written to descendants who could have given information but have neglected to do so, but to those who have contributed data their kindness is much appreciated. Of course, as in all works of this kind, mistakes will occur, but the records have been printed as they have been found, viz.: town histories, vital records, gravestone records, family records, etc. The system of arranging is simple, as each one is numbered consecutively in the first four generations, and where there is any further record of them, other than in the children's record, they will be found with the same number in the next generation. The later generations, which are incomplete, are numbered differently; for instance, 17a and 17b, etc., are children of 17, and 17a-1 and 17a-2, etc., are children of 17a and so on. It is hoped that some one with more ability, means, and time on seeing this little work will publish a more elaborate history of the Badger family, but if any one will send all corrections and all additional data that they may have to the author, if not published later, it will

be carefully preserved, together with much unconnected data, and deposited with the New Hampshire Historical Society, Concord, N. H.

Respectfully,

JOHN C. BADGER.

191 Sagamore St., Manchester, N. H.

GILES BADGER GENEALOGY.

It appears by the records that in 1635 there were three brothers, named Giles, Nathaniel and Richard Badger, living in Newbury, Mass., and as nothing seems to be known of the two latter, after a time it is supposed that they returned to England, as many did at that time, but Giles Badger and his posterity are as follows:

FIRST GENERATION.

(1) GILES BADGER.

b. England; settled in Newbury, Mass., as early as 1635; m. about 1642 Elizabeth Greenleaf, bapt. Jan. 16, 1622, dau. of Capt. Edmund and Sarah (Dole) Greenleaf. He died Newbury, Mass., July 17, 1647, and his widow m. 2d Richard Brown.

ONLY CHILD.

(2) JOHN.

SECOND GENERATION.

(2) SERGT. JOHN BADGER.

b. Newbury, Mass., June 30, 1643; m. June 16, 1663, 1st Elizabeth Hayden, dau. of Jas. and Elizabeth Hayden. She d. Apr. 8, 1669. He m. Feb. 23, 1670-1, 2d Hannah Swett, b. Oct. 7, 1651, dau. of Stephen and Hannah (Merrill) Swett. Res. Newbury, where he had a horse power "oat meal mill," also sergt. in militia and much respected. He d. of smallpox at Newbury, March 31, 1691. His 2d wife d. also of smallpox at about the same time.

CHILDREN (All b. in Newbury).

(3) JOHN, b. April 4, 1664; d. Newbury, July 29, 1664.
(4) JOHN.
(5) SARAH.
(6) JAMES, b. March 19, 1668-9; res. Newbury; d. 1693, prob. at sea; unm.
(7) STEPHEN.
(8) HANNAH, b. Dec. 3, 1673; living in 1691.
(9) NATHANIEL.
(10) MARY.
(11) ELIZABETH.

(12) RUTH.
(13) JOSEPH, b. 1684; prob. d. in infancy, as there seems to be no further record of him.
(14) DANIEL, b. March 9, 1685; prob. was the Daniel that was admitted to 1st Church, Charlestown, Mass., Nov. 28, 1703, as his brother Stephen lived there; prob. d. young.
(15) ABIGAIL, b. June 29, 1687; m. in Boston, Mass., March 10, 1707, Francis Nicholson.
(16) LYDIA.

THIRD GENERATION.

(4) JOHN BADGER.

b. Newbury, Mass., Apr. 26, 1665; m. Oct. 5, 1691, Rebecca Brown; res. Newbury; trader and weaver, also blacksmith in 1730.

CHILDREN (All b. in Newbury).

(17) JOHN, twin.
(18) JAMES, twin.
(19) ELIZABETH, b. Feb. 5, 1694; prob. m. Samuel Blake of Hampton.
(20) STEPHEN.
(21) JOSEPH.
(22) BENJAMIN.
(23) MARY, unm; of Newbury, 1733.
(24) DOROTHY, b. or d. June 5, 1709; there are two records; perhaps b. and d. same day.

(5) SARAH BADGER.

b. Newbury, Mass., Jan. 25, 1666-7; m. Dec. 24, 1685, Joseph Wheeler, b. Newbury, Aug. 29, 1656, son of Roger and Mary (Wilson) Wheeler.

CHILD (Perhaps others).

Mary Wheeler, b. Sept. 22, 1686.

(7) STEPHEN BADGER (1st child by 2d m.).

b. Newbury, Mass., Dec. 13, 1671; m. Mercy Kettell, b. Charlestown, Mass., March 18, 1679, dau. of Samuel and Mercy (Hayden) Kettell. Res. Charlestown, Mass.; tailor and land owner. He d. prior to 1751.

CHILDREN (Prob. all b. in Charlestown).

(25) STEPHEN, JR.
(26) JOHN, b. Aug. 27, 1700; d. Nov. 27, 1721.
(27) SAMUEL, b. Jan. 20, 1702-3; d. Oct. 29, 1721.
(28) WILLIAM.
(29) MARY, b. March 2, 1706-7; d. May 20, 1707.

(30) JOSEPH.
(31) MARY.
(32) BENJAMIN.
(33) DANIEL, b. Oct. 5, 1714.

(9) NATHANIEL BADGER.

b. Newbury, Mass., Jan. 16, 1675-6; m. March 27, 1693, Mary Lunt, prob. dau. of Daniel and Hannah (Coker) Lunt of Newbury, Mass.; res. Newbury until ab. 1715, when he sold his oat or malt mill and removed to Norwich, Conn.; also res. at Union, Conn.; farmer. She d. Coventry, Conn., Aug. 29, 1763, in her 87th yr.

CHILDREN (First ten b. Newbury, Mass.; last one b. Norwich, Conn.)

(34) JOHN, b. Jan. 3, 1694; prob. was the John who m. at Norwich, Conn., May 13, 1724, Sarah Noyes. He d. Coventry, Conn., July 28, 1762.
(35) NATHANIEL, JR.
(36) DANIEL.
(37) MEHITABLE, b. Aug., 1700; m. Daniel Haskins.
(38) EDMUND, b. Apr. 2, 1703.
(39) MARY, b. Sept. 8, 1705; d. young.
(40) MARY, b. May 13, 1708; prob. was the Mary who m. at Norwich, Conn., Nov. 5, 1724, Evan Harris.
(41) SAMUEL.
(42) ANNE, b. Jan. 25, 1712.
(43) ENOCH.
(44) HENRY.

(10) MARY BADGER.

b. Newbury, Mass., May 2, 1678; m. Dec. 15, 1701, John Wyatt of Newbury, Mass. Prob. one of their children was Samuel Wyatt, who m. 2d Judith Chase and had a son, Chase Wyatt, b. Newburyport, Mass., March, 1758, and who finally settled in Sanbornton, N. H., where he d. July 28, 1846.

(11) ELIZABETH BADGER.

b. Newbury, Mass., April 30, 1680; prob. was the Elizabeth who m. Nov. 8, 1703, Timothy Davis, Jr., son of Timothy and Constant Davis of Portsmouth, N. H. Res. Portsmouth; carpenter; both living in 1734.

CHILDREN.

John Davis, b. July 12, 1704.
Mary Davis, b. Oct. 12, 1705.
Joanna Davis, b. April 13, 1707.

(12) RUTH BADGER.

b. Newbury, Mass., Feb. 10, 1682-3; m. Feb. 17, 1701-2; 1st Thomas Jewell, Jr., b. Hingham, Mass., Aug. 21, 1676, son of Thomas and Susanna (Guilford) Jewell. Res. Amesbury, Mass., where he d. prior to Dec., 1707. She m. Dec. 22, 1707, 2d John Davis, b. Sept. 2, 1674, son of Francis and Mary (Taylor) Davis of Amesbury, Mass. Res. Amesbury; carpenter. He d. 1743 or earlier.

CHILDREN (By 2d m.; all b. in Amesbury, Mass.).

Nehemiah Davis, Feb. 4, 1708-9.
Mary Davis, b. Apr. 12, 1710.
Timothy Davis, b. Feb. 1, 1711-12.
Alice Davis, b. June 1, 1713.
Ruth Davis, b. Jan. 2, 1719.
Benjamin Davis, b. Oct. 20, 1726.

(16) LYDIA BADGER.

b. Newbury, Mass., Apr. 30, 1690; m. Apr. 28, 1715, Jeremiah Libby, b. Scarborough, Me., 1689, son of John and Agnes Libby. Res. Portsmouth, N. H.; carpenter and filled several town offices. He d. in spring of 1766. She d. several yrs. previous.

CHILDREN.

Jeremiah Libby, Jr., b. Portsmouth, N. H., Feb. 21, 1717.
George Libby, b. Portsmouth, Jan. 20, 1719.
John Libby, b. Nov. 2, 1720.
Lydia Libby, b. Oct. 18, 1722.
Sarah Libbey, d. in infancy.
Theodore Libby, b. Portsmouth, Dec. 10, 1726.
Sarah Libby, b. Oct. 21, 1728.
Abigail Libby.

FOURTH GENERATION.

(17) JOHN BADGER (Twin to James).

b. Newbury, Mass., Jan. 20, 1692; m. Dec. 29, 1713, Elizabeth Harris; res. Newbury until 1730, then rem. to Amesbury, Mass.; coaster and husbandman. He d. ab. 1758.

CHILDREN (All b. in Newbury).

(17a) JONATHAN.
(17b) EZRA.
(17c) MERRIAM, b. Apr. 2, 1721.
(17d) ELIZABETH.

(18) JAMES BADGER (Twin to John).

b. Newbury, Mass., Jan. 20, 1692; m. Hannah Horton of Boston, Mass. (published Nov. 24, 1722); res. Newbury; merchant and tailor. He d. 1761. She survived him.

CHILDREN (All b. in Newbury).

(18a) HANNAH, b. Jan. 24, 1723-4; prob. d. before 1761.
(18b) SARAH, living unm. in Newburyport, Mass., 1774.
(18c) JAMES, JR., b. Apr. 8, 1728; had children in 1761.

(20) STEPHEN BADGER.

b. Newbury, Mass., 1697; m. Nov. 25, 1725, 1st Hannah Whittier, b. Haverhill, Mass., June 2, 1707, dau. of Jos. and Mary (Peaslee) Whittier. He m. 2d Judith ————, who prob. survived him and m. Aug. 16, 1753, Isaac Colby. S. Badger res. Newbury until ab. 1730, when he rem. to Amesbury, Mass.

CHILDREN (First one b. in Newbury; others b. in Amesbury).

(20a) OBEDIAH.
(20b) JOHN.
(20c) HANNAH, b. Jan. 8, 1735; prob. m. Dec. 23, 1762, Philip Gould.
(20d) DANIEL, b. June 4, 1738.
(20e) BENJAMIN, b. March 2, 1740.
(20f) MARY, b. Feb. 28, 1744.

(21) JOSEPH BADGER.

b. Newbury, Mass., 1698; m. Nov. 13, 1721, 1st Hannah Peaslee, b. 1703, dau. of Col. Nathaniel and Judith (Kimball) Peaslee of Haverhill, Mass. She d. Jan. 15, 1734. He m. July 29, 1735, 2d Mrs. Hannah (Moody) Pearson, widow of Ebenezer Pearson. Rem. to Haverhill, Mass., ab. 1721; ship carpenter, merchant and ferry owner. He d. Apr. 7, 1760. She d. Dec. 22, 1762; by her first husband, Ebenezer Pearson, she had six children, one of whom, Hannah, m. Joseph Badger, son of this Joseph.

CHILDREN (All b. in Haverhill).

First mar.:
(21a) JOSEPH.
(21b) JUDITH.
(21c) MEHITABLE, b. Nov. 27, 1725; d. young.
(21d) MARY, b. Nov. 4, 1727; d. young.
(21e) NATHANIEL, b. May 1, 1729; d. young.
(21f) MARY, b. Sept. 20, 1731; d. young.
(21g) PEASLEE, b. Oct. 6, 1733; d. Oct. 19, 1733.

Second mar.:
(21h) ENOCH.
(21i) NATHANIEL.
(21j) MOSES.

(22) BENJAMIN BADGER.

b. Newbury, Mass., June 15, 1700. He was published June 18, 1726, to Elizabeth Williams of Dover, and m. May, 1729, Susanna Putnam of Newbury. Res. Newbury; shipwright.

CHILD (b. in Newbury).

(22a) BENJAMIN, JR., b. Feb. 19, 1729-30.

(25) STEPHEN BADGER, JR.

b. Feb. 18, 1696-7; m. Oct. 29, 1718, 1st Anne Doubleday, b. Nov. 22, 1696, dau. of Elisha and Mary Doubleday of Charlestown, Mass. She d. Feb. 23, 1721-2. He m. Dec. 25, 1722, 2d Mary Noseitor, b. Boston, Mass., June 23, 1691, dau. of Peter and Rebecca Noseitor. She d. Feb. 1, 1743-4. He m. July 5, 1744, 3d Mrs. Esther Kettell, b. Nov. 19, 1693, dau. of Thos. and Elizabeth (Crosswell) Call, and widow of Jas. Kettell. She d. July 15, 1755. He m. Oct. 11, 1756, 4th Mrs. Susanna Frothingham, b. Apr. 11, 1697, dau. of Capt. Jos. and Susanna (Frost) Whittemore of Charlestown, Mass., and widow of Nathaniel Frothingham. She d. prior to Sept. 24, 1765. Res. Charlestown; potter and large land holder. He d. Natick, Mass., June 19, 1774.

CHILDREN (Prob. all b. in Charlestown).

(25a) JONATHAN, b. Sept. 3, 1719.
(25b) ANNE.
(25c) ELIZABETH, b. Feb. 9, 1721-2; d. soon.
(25d) MARY, b. Sept. 16, 1724; d. March 26, 1742.
(25e) STEPHEN.
(25f) REBECCA, b. Feb. 14, 1727-8; d. Sept. 1, 1728.
(25g) REBECCA, b. July 14, 1730; d. Aug. 1, 1748.

(28) WILLIAM BADGER.

b. March 24, 170-; m. June 29, 1727, Hephzibah Prentice, b. Oct. 29, 1709, dau. Thos. and Mary (Batson) Prentice of Cambridge, Mass. Res. Charlestown, Mass. He prob. d., as she m. May 24, 1744, 2d Pelatiah Ray, and before 1771 she m. 3d John Underwood.

CHILDREN (Prob. all b. in Charlestown).

(28a) MARY, b. Aug. 16, 1728; d. Sept. 25, 1729.
(28b) WILLIAM, b. Dec. 22, 1729; d. Oct. 1, 1730.

(28c) WILLIAM.
(28d) JOHN, b. Nov. 10, 1732. He was brought up by his uncle, Wm. Prentice.
(28e) HEPHZIBAH, bapt. Feb. 16, 1734-5; m. Nov. 4, 1751, John Goldsmith. Res. Boston, Mass.; chocolate grinder.
(28f) THOMAS.
(28g) MARY, m. Robert Stonehouse.

(30) JOSEPH BADGER.

b. March 14, 1707-8; m. June 2, 1730-1, Mrs. Catherine Felch, b. 1693, dau. of Dea. Francis and Ruth (Maverick) Smith of Reading, Mass., and widow of Samuel Felch. Res. Boston, Mass., and was prob. the Joseph that was one of the organizers of West Church, Boston, in 1737, and was from the Brattle-Street church. The following prob. are their children as they are the children of Joseph, but may not be in right order.

CHILDREN.

(30a) JOSEPH, bapt. 1st Church, Cambridge, Mass., March 19, 1731-2; prob. d. young.
(30b) SAMUEL.
(30c) JOSEPH, JR.
(30d) DANIEL, bapt. at West Church, Boston, Sept. 3, 1738.
(30e) WILLIAM, bapt. at Brattle-street church, Boston, July 18, 1742.
(30f) ELIZABETH, bapt. at Brattle-street church, Nov. 10, 1745.
(30g) BENJAMIN.
And perhaps
(30h) HANNAH.

(31) MARY BADGER.

b. March 9, 1709-10; m. Nov. 6, 1729, William Prentice, b. July 24, 1708, son of Thos. and Mary (Batson) Prentice of Cambridge, Mass. Res. Cambridge; shoemaker; no children of their own, but they adopted John Badger, son of her brother William, and made him principal heir to their estate. He d. 1771. She was living in 1773.

(32) BENJAMIN BADGER.

b. June 20, 1712; m. Nov. 29, 1733, Rebecca Jones; res. Boston, Mass.; admitted to 2d Church, Boston, Jan. 12, 1734. He d. 1757 or earlier. She was assisted by the town 1770.

CHILDREN (Bapt. at 2d Church, Boston).

(32a) BETHIAH, bapt. Jan. 12, 1734-5.
(32b) REBECCA, bapt. May 1, 1737.
(32c) JOHN, twin, bapt. Oct. 29, 1738.

(32d) MERCY, twin, bapt. Oct. 29, 1738.
(32e) ABIGAIL, bapt. June 14, 1741.
(32f) MARY, bapt. Apr. 24, 1743.

(35) NATHANIEL BADGER, JR.

b. Newbury, Mass., Nov. 29, 1695; m. June 6, 1731, Rebecca Simons; res. Norwich Farms, now Franklin, Conn.; later at Union, Conn., where he was selectman several yrs.

CHILDREN (Perhaps others).

(35a) REBECCA.
(35b) EDMUND.
(35c) RHODA, b. Nov. 2, 1741.

(36) CAPT. DANIEL BADGER.

b. Newbury, Mass., March 27, 1698; m. Oct. 22, 1719, 1st Sarah Roath. He m. June 28, 1727, 2d Patience Durkee. He was one of the early settlers of Union, Conn., coming from Norwich, Conn., and owned the first sawmill at the outlet of Mashapaug pond. He d. Feb. 22, 1769. She d. Sept. 28, 1793.

CHILDREN.

(36a) DANIEL, JR.
(36b) GIDEON.
(36c) DAVID.
(36d) JONATHAN, b. Dec. 4, 1728-9; grad. Princeton College in 1751; tutor there 3 yrs.; d. Union, Conn., Jan. 25, 1757.
(36e) SARAH, b. Apr. 9, 1730-1; m. Dec. 20, 1749, Robert Jennings of Ashford, Conn.
(36f) PATIENCE, b. Jan. 17, 1732-3; m. Elias Armstrong.
(36g) HANNAH.
(36h) ELIZABETH, b. Nov. 28, 1737; d. Dec. 22, 1740.
(36i) ANN.
(36j) JEREMIAH.

(41) SAMUEL BADGER.

b. Newbury, Mass., Aug. 14, 1710; prob. was the Samuel who m. Abigail Bingham, b. Windham, Conn., Nov. 2, 1716, dau. of Jos. and Abigail (Scott) Bingham. Res. Windham, Conn.

CHILD (Prob. others).

(41a) SAMUEL, a noted lawyer of Philadelphia, Pa.

(43) ENOCH BADGER.

b. Newbury, Mass., 1714; m. Oct. 5, 1741, Mary Rood; res. Union, Conn.; town clerk 1740 to 1747, when he sold his farm and rem. to Coventry, Conn., where he d. Sept. 4, 1793.

CHILDREN.

(43a) ESTHER, b. Sept. 24, 1742.
(43b) EUNICE, b. March 22, 1744.
(43c) LYDIA, b. July 17, 1746.
(43d) ABNER, b. Coventry, Conn., June 9, 1748; m. Mehitable ————. She d. Coventry, Conn., Jan. 7, 1779, in her 31st yr.
(43e) ENOCH, JR.
(43f) MARY, b. Coventry, Conn., March 9, 1752.

(44) HENRY BADGER.

b. Norwich, Conn., March 23, 1717; m. Sept. 21, 1737, Mary Langdon, b. Aug. 20, 1719, dau. of Lieut. Paul and Mary (Stacy) Langdon of Salem and Wilbraham, Mass. Res. Union, Conn., New Jersey and that part of Springfield, Mass., which is now Wilbraham, and rem. 1766 to Partridgefield, now Peru, Mass., where he d. In regard to their children there are conflicting records, but the following seems to be approximately correct.

CHILDREN.

(44a) JOSEPH, b. Union, Conn., Aug. 1738; d. young.
(44b) MARY, b. Union, Conn., March 17, 1740.
(44c) ANN.
(44d) JERUSHA, d. young.
(44e) NATHANIEL.
(44f) LEMUEL.
(44g) JOSEPH, d. young.
(44h) JOSEPH.
(44i) JERUSHA; prob. was the Jerusha Becket Badger of Partridgefield, Mass., who m. May 21, 1781, Dr. Oliver Brewster (Bridgewater, Mass., records).
(44j) LOUISE.
(44k) HENRY.
(44l) EDMUND, res. and d. in Ohio.

FIFTH GENERATION.

(17a) JONATHAN BADGER.

b. Newbury, Mass., Sept. 10, 1714; m. Jan. 19, 1737-8, Sarah Currier, b. Amesbury, Mass., Nov. 13, 1718, dau. of Joseph and Sarah (Brown) Currier. Res. Amesbury, Mass.; shipwright. He d. 1750. She survived him.

CHILDREN (All b. in Amesbury).

(17a-1) SARAH, b. July 25, 1739; prob. was the Sarah who m. Feb. 18, 1760, Joshua Bartlett of Kingston, N. H.
(17a-2) ELIZABETH, b. Jan. 20, 1741; d. young.

(17a-3) ELIZABETH, b. Oct. 8, 1742; prob. was the Elizabeth, who m. June 25, 1760, Richard Sinkler of Haverhill, Mass.
(17a-4) HANNAH, b. Aug. 16, 1744; living in 1751.
(17a-5) MERRIAM, b. June 8, 1746; living in 1751.
(17a-6) STEPHEN.
(17a-7) JUDITH.

(17b) EZRA BADGER.

b. Newbury, Mass., March 2, 1717; m. July 22, 1736, Frances Colby, b. Amesbury, Mass., Oct. 24, 1714, dau. of Theophilus and Elizabeth (Harvey) Colby. Yeoman; res. Amesbury, Mass., until 1757, when they rem. to Kingston, N. H., where he was an innholder, both living there in 1761.

CHILDREN (All b. in Amesbury).

(17b-1) MERRIAM, b. Nov. 17, 1737.
(17b-2) ANNA, b. Nov. 25, 1739.
(17b-3) MARY.
(17b-4) EZRA, JR.
(17b-5) LOIS, b. May 6, 1747.
(17b-6) JOHN, bapt. Jan. 21, 1749.
(17b-7) EUNICE, b. Aug. 7, 1751.
(17b-8) JONATHAN, b. Sept. 20, 1756.

(17d) ELIZABETH BADGER.

b. Newbury, Mass., March 22, 1723; m. May 27, 1740, 1st Bradbury Morrison, b. ~~Epping, N.~~ H., March 1, 1720, son of John and Lydia (Robinson) Morrison. Bradbury Morrison res. Epping, N. H., Amesbury and Haverhill, Mass., where he was taxed in 1741; also served in the French war from Haverhill in 1757; also res. Exeter, N. H., where he d. 1767. She then m. 2d John Philbrook. She rem. to Sanbornton, N. H., with her son Jonathan, where she d. Apr. 24, 1797. Their children were bapt. at Amesbury, Mass., but their births are recorded in the Epping town records.

CHILDREN.

Jonathan Morrison, b. Sept. 28, 1740; d. young.
Sarah Morrison, b. Apr. 9, 1742; m. Jonathan Smith.
Abigail Morrison, b. Aug. 5, 1744; m. John Johnson.
Elizabeth Morrison, b. Jan. 20, 1747; m. Wm. Smith.
Mary Morrison, b. Oct. 1, 1750.
Lydia Morrison, b. Oct. 24, 1752; prob. twin.
Robert Morrison, bapt. Oct. 29, 1752; prob. twin.
Miriam Morrison, b. Aug. 27, 1754.
Susanna Morrison, b. Nov. 20, 1756.
Jonathan Morrison, b. June 28, 1759; m. 1782 Esther Jane Perkins; res. Sanbornton, N. H.; served in Revolution, and d. June 20, 1848. Their 7th child was Abigail, b.

Jonathan Morrison.—*Continued.*

1796, who m. 1816 Moses Cheney and became the parents of a large family of children, among them being the late Orrin B. Cheney, D. D., first president of Bates College, Lewiston, Me. (classmate of the author's father Dart. Coll., 1839); the late Hon. Person C. Cheney, gov. N. H., 1875-76, and Hon. Elias H. Cheney, U. S. consul at Curacao, W. I.)

(20a) OBADIAH BADGER.

b. Newbury, Mass., April 19, 1727; m. Jan. 19, 1757, Mary Martin; bapt. Nov. 20, 1737, dau. of Jonathan & Deborah (Worthen) Martin of Amesbury, Mass. Res. Amesbury, Mass.; gunsmith; served 4 enlistments in the French and Revolutionary wars; living 1780.

CHILDREN (All b. in Amesbury and prob. others).

(20a-1) STEPHEN.
(20a-2) SARAH, b. Oct. 18, 1760.
(20a-3) BENJAMIN.

(20b) JOHN BADGER.

b. Amesbury, Mass., Oct. 25, 1732; m. Abigail ————; res. Amesbury, Mass.

CHILD.

(20b-1) JOHN, b. Amesbury, Mass., June 3, 1764.

There is record of marriage of John Badger and Abigail Williston in Boston, Mass., Dec. 21, 1758, and also John, son of John and Abigail Badger, b. Boston, June 3, 1764, which seems as if the Amesbury record or Boston record must be wrong.

(21a) GEN. JOSEPH BADGER, SR.

b. Haverhill, Mass., Jan. 11, 1721-2; m. Jan. 31, 1739-40, Hannah Pearson, b. Lynn, Mass., July 23, 1722, dau. of Ebenezer and Hannah (Moody) Pearson, dau. of his stepmother by a former marriage. Res. Haverhill, Mass., until 1763, when he rem. to Gilmanton, N. H., where he was the first magistrate and justice of the peace, member of the state council and brig.-gen. state militia. He d. Gilmanton, Apr. 4, 1803. She d. Gilmanton, Feb. 19, 1817.

CHILDREN (All b. in Haverhill and Bradford, Mass., but the last, who was b. in Gilmanton, N. H.)

(21a-1) WILLIAM, b. Haverhill, Mass., Dec. 13, 1740; d. there May 9, 1763.
(21a-2) HANNAH.

(21a-3) MEHITABLE, b. Bradford, Mass., Dec. 24, 1744; d. there Aug. 29, 1746.
(21a-4) JOSEPH, JR.
(21a-5) REBECCA, b. Bradford, Mass., June 6, 1749; d. Haverhill, Mass., Apr. 12, 1751.
(21a-6) RUTH.
(21a-7) PEASLEE.
(21a-8) EBENEZER, b. Haverhill, Mass., March 31, 1756; d. Gilmanton, N. H., Feb. 19, 1777; unm.
(21a-9) NATHANIEL, twin, b. Haverhill, Mass., Oct. 4, 1758; d. Gilmanton, Apr. 20, 1780.
(21a-10) MARY, twin.
(21a-11) SARAH, b. Haverhill, Mass., Dec. 4, 1760; d. Gilmanton, Jan. 29, 1784.
(21a-12) JUDITH.

(21b) JUDITH BADGER.

b. Haverhill, Mass., Feb. 3, 1723-4; m. Jan. 31, 1739-40, Nathaniel Cogswell, b. Ipswich, Mass., Jan. 19, 1707, son of Lieut. John and Hannah (Goodhue) Cogswell. He was a merchant in Haverhill, Mass., where they res. until they rem. to Atkinson, N. H., where he d. March 23, 1783. She d. May 7, 1810. Eight of their sons served in the Revolution.

CHILDREN (Prob. all b. in Haverhill).

Nathaniel Cogswell, b. May 14, 1741; d. Nov. 9, 1754.
Lieut. Jeremiah Cogswell, b. July 12, 1743; m. Mehitable Clement.
Joseph Cogswell, b. Nov. 23, 1744; d. Dec. 1, 1746.
Lieut.-Col. Thos. Cogswell, b. Aug. 4, 1746; m. Ruth Badger (21a-6).
Joseph Cogswell, b. Dec. 31, 1747; d. July 22, 1752.
Hannah Cogswell, b. July 13, 1749; m. Rev. Jonathan Searle.
Judith Cogswell, b. March 23, 1750; d. Aug. 21, 1753.
Capt. Amos Cogswell, b. Oct. 2, 1752; m. Mrs. Lydia (Baker) Wallingford. The late Hon. John Wentworth of Chicago, Ill., mayor and congressman, was their grandson.
Judith Cogswell, b. March 24, 1754; d. Sept. 2, 1754.
Capt. Nathaniel P. Cogswell, b. July 10, 1755; m. Susanna Lakeman.
Joseph Cogswell, b. Aug. 1, 1756; d. Aug. 27, 1756.
Lieut. Moses Cogswell, b. Sept. 22, 1757; m. Hannah Foster.
A dau., Cogswell, b. Jan. 9, 1759; d. same day.
Dr. William Cogswell, b. July 11, 1760; m. Judith Badger (21a-12).
John Cogswell, b. Dec. 4, 1761; m. 1st Abiah Moody; m. 2d Mrs. Ruth Parsons, nee Pearson.
Dea. Ebenezer Cogswell, b. Feb. 14, 1763; m. 1st Mary Stone; m. 2d Mary Stewart.
Dr. Joseph Cogswell, b. Apr. 16, 1764; m. Judith Colby.
Francis Cogswell, b. Sept. 27, 1765; d. Apr. 28, 1773.
A dau., Cogswell, b. Oct. 18, 1767; d. same day.

(21h) ENOCH BADGER (1st child by 2d m.).

b. Haverhill, Mass., May 11, 1736; m. Apr. 13, 1759, 1st Susanna White. She d. Aug. 26, 1768. He prob. m. July 12, 1770, 2d Mary Shaw of Haverhill; merchant and baker in Haverhill; also res. in Gilmanton and Sandown, N. H., where he d. She d. Dec. 30, 1838, age 92.

CHILDREN (All b. in Haverhill, but last one, who was b. in Sandown).

(21h-1) TIMOTHY.
(21h-2) SUSANNA, b. Sept. 7, 1761.
(21h-3) HANNAH.
(21h-4) ENOCH, JR., b. March 6, 1765, enlisted from Concord, N. H., in 1st N. H. Regt., May 8, 1782, for 3 yrs., age 17.
(21h-5) JOSEPH.
(21h-6) JUDAH, b. Nov. 11, 1778 (by 2d m.).

(21i) NATHANIEL BADGER.

b. Haverhill, Mass., April 18, 1740; m. June 4, 1761, Mary White, b. Aug. 27, 1738, dau. of Samuel and Ruth (Phillips) White of Haverhill. Res. Haverhill; merchant. He d. prior to 1764. His wid. m. 2d Rev. Jos. Kidder of Dunstable, Mass.

CHILD.

(21i-1) MARY, b. 176-; m. Gen. Stephen Abbott of Salem, Mass. She was his 2d wife.

(21j) REV. MOSES BADGER.

b. Haverhill, Mass., July 11, 1743; m. July, 1771, Mary Saltonstall, b. Sept. 9, 1749, dau. of Judge Richard and Mary (Cook) Saltonstall, of Haverhill. Episcopal minister; res. Boston and Haverhill, Mass., Portsmouth, N. H., and finally settled in Providence, R. I., where he d. Sept. 19, 1792. She d. Dec. 24, 1791.

CHILD (Perhaps others).

(21j-1) NATHANIEL, bapt. at King's Chapel, Boston, July 12 or 27, 1774. (Two records.)

(25b) ANN BADGER.

b. July 26, 1720; m. Oct. 27, 1741, Nathaniel Davis, bapt. Aug. 16, 1719, son of Zechariah and Mildred (Brigden) Davis of Charlestown, Mass. Baker, res. Charlestown. He d. March 31, 1759.

CHILDREN (Prob. all b. in Charlestown).

Mary Davis, bapt. Dec. 18, 1743; d. soon.
Mary Davis, bapt. March 3, 1744-5.
Mildred Davis, bapt. Apr. 13, 1746.
Nathaniel Davis, bapt. May 17, 1747; d. young.
Rebecca Davis, bapt. Apr. 5, 1750.
Nathaniel Davis, bapt. Nov. 17, 1751.

(25e) REV. STEPHEN BADGER.

b. Apr. 26, 1726; m. Sept. 20, 1753, 1st Abigail Hill, bapt. at Cambridge, Mass., Aug. 23, 1724, dau. of Abraham and Prudence (Hancock) Hill. She d. Aug. 13, 1782. He m. Sept. 21, 1790, 2d Sarah Gould. She d. Jan., 1822, age 81. He grad. Harvard Coll., 1749; res. Natick, Mass.; missionary to Natick, Mass., Indians, from 1753 to 1799. He d. Aug. 28, 1803.

CHILDREN (Seven by 1st wife but record of only one).

(25e-1) ABIGAIL.

(28c) WILLIAM BADGER.

b. Jan. 31, 1730-1; published Sept. 28, 1751, to Anstiss Emerson, b. 1736, dau. of Stephen Emerson of Ipswich, Mass. Res. South Newmarket, now Newfields, N. H.

CHILDREN (Ten children, but record of only the following).

(28c-1) WILLIAM.
(28c-2) THOMAS.
(28c-3) BENJAMIN.
(28c-4) JOSEPH; m. March 3, 1791, Deborah Gilman.
(28c-5) SAMUEL E.
(28c-6) ROBERT.

(28f) THOMAS BADGER.

b. Boston, Mass., 1733-5; bapt. Nov. 27, 1737; m. Nov. 22, 1762, Mary Beighton, b. 1743. She d. Boston, Sept. 16, 1823.

CHILDREN (Bapt. at New North Church, Boston, Mass.).

(28f-1) JAMES BEIGHTON, bapt. Oct. 9, 1763.
(28f-2) THOMAS, JR.
(28f-3) MARY, bapt. Oct. 19, 1766.
(28f-4) WILLIAM.
(28f-5) HEPHZIBAH, bapt. Feb. 4, 1770.
(28f-6) JOSEPH.
(28f-7) DANIEL.
(28f-8) JOHN.
(28f-9) PRISCILLA, bapt. Dec. 31, 1780.

(30b) SAMUEL BADGER.

Bapt. Brattle-street church, Boston, Mass., 1734, m. "int. recorded in Boston, Apr. 4, 1754," Abigail Jarvis; res. Reading, Mass., and prob. was the Samuel who m. in Amherst, N. H., Nov. 25, 1791, Susanna Hazeltine, and d. in Amherst Jan. 9, 1825, age 90.

CHILD (This was prob. their child, and prob. there were others).

(30b-1) MERCY.

(30c) JOSEPH BADGER, JR.

Bapt. Brattle-street church, Boston, Mass., 1736; prob. was the Joseph, Jr., who m. "int. recorded in Boston, Jan. 2, 1755," Rhoda Cox.

CHILDREN (Bapt. New North Church, Boston).

(30c-1) JAMES.
(30c-2) JOSEPH, bapt. Feb. 15, 1761.
(30c-3) RHODA, bapt. Oct. 21, 1764.

(30g) BENJAMIN BADGER.

No record of birth; m. Oct. 8, 1778, Naomi Emerson, b. 1755, dau. of Jos. and Phebe (Upton) Emerson, of S. Reading and Lynn, Mass. Res. S. Reading, now Wakefield, Mass., coming from Boston, Mass., and late in life rem. to Charlestown, Mass., where he d. at an advanced age. Soldier in Revolution, school teacher, and member first board of selectmen, S. Reading. She d. 1831.

CHILDREN (May not be in right order).

(30g-1) BENJAMIN, JR.
(30g-2) THOMAS.
(30g-3) ELIZABETH, m., "int. recorded in Boston, May 2, 1809," Bill Richardson.
(30g-4) JOHN.

(30h) HANNAH BADGER.

Not definitely placed. She was dau. of Jos. of Boston. Perhaps dau. of Jos. and Rhoda (Cox) Badger; m. June 28, 1778, 1st Patrick Connelly. She m. Sept. 29, 1782, 2d John Kidder (his 2d wife), b. May 9, 1753, son of John and Anna (Walker) Kidder; they res. Charlestown, Mass.; looking-glass maker. He d. Dec. 14, 1835. She d. Oct. 24, 1841.

CHILDREN (By 2d m.).

John Kidder, b. Feb. 15, 1784.
Jos. Badger Kidder, b. March 13, 1786; d. young.

Stephen Kidder.
Mary Kidder, m. 1st Caleb Rand, and their son, Caleb, Jr., was Mass. state senator, 1876-7; she m. 2d David A. Perkins.
Jos. Badger Kidder.
Hannah Kidder.

(35b) EDMUND BADGER.

b. Union, Conn., March, 1738; m. 1765 Lucretia Abbe, b. March 10, 1749, dau. of Joshua and Mary (Ripley) Abbe. Res. Windham, Conn., most of his life, but d. at Bristol, Pa., Sept. 6, 1825, where they had rem. a few yrs. previous. She d. Bristol, Pa., Jan. 2, 1826.

CHILDREN.

(35b-1) THOMAS.
(35b-2) BELAH, b. 1768; m. Susanna Cogdell Stanley of Newberne, N. C.; prob. d. Bristol, Pa.
(35b-3) GEORGE. b. 1770; d. in N. C.; no issue.
(35b-4) LUCRETIA, b. 1772; d. young.
(35b-5) ELIZABETH, b. 1774; m. Mr. Wetmore of N. Y., and had 4 children.
(35b-6) ANNA.
(35b-7) EDMUND, JR.
(35b-8) LUCRETIA, b. 1784; m. Mr. Allen of Fredericksburg, Va., and had a son, Wm., whose dau. m. Senor Romero, for some time Mexican minister to U. S.
(35b-9) FANNIE.
(35b-10) SAMUEL.
And perhaps
(35b-11) JOHN.

(36a) DANIEL BADGER, JR.

b. Norwich, Conn., July 14, 1720; m. Nov. 23, 1739, 1st Elizabeth Fuller, b. June 15, 1721, dau. of Jas. and Abigail (Youmans) Fuller. She d. March 12, 1747. He m. Nov. 11, 1747, 2d Philippe Hall. He was one of the early settlers of Union, Conn., coming with his father from Norwich, Conn.

CHILDREN (Five by 1st wife).

(36a-1) ELIZABETH.
(36a-2) EPHRAIM.
(36a-3) RHODA, b. June 9, 1744; d. June 17, 1744.
(36a-4) DANIEL, b. May 19, 1745; d. Aug. 11, 1747.
(36a-5) ABIGAIL, b. March 10, 1747.
(36a-6) DANIEL.
(36a-7) ELISHA.
(36a-8) JOSIAH.
(36a-9) RUTH, b. Feb. 22, 1760; m. Mr. Webber.
(36a-10) MARY, b. March 20, 1762.
(36a-11) GIDEON, b. Feb. 24, 1764.
(36a-12) PHILIPPE, b. March 2, 1768.

(36b) GIDEON BADGER.

b. Norwich, Conn., March 22, 1723; m. Mrs. Mary Dodge.

CHILD (Perhaps others).

(36b-1) LYDIA, b. Sept. 15, 1755.

(36c) DAVID BADGER (Prob. son of Capt. Dan).

b. Norwich, Conn., Jan. 8, 1725; m. July 11, 174-, Ann Modena. He was one of the early settlers of Union, Conn.

CHILDREN.

(36c-1) SARAH, b. Oct. 10, 1746.
(36c-2) MIRIAM, b. Sept., 1748.
(36c-3) JOSHUA, b. June 1, 17—.

(36g) HANNAH BADGER.

b. Sept. 3, 1734; m. 1st Henry McNeil, who after a time went to England and was for many yrs. unheard of. She m. Dec. 17, 1777, 2d James Armour, b. Ireland; res. Union, Conn.

CHILDREN (All by first husband).

Henry McNeil, Jr., b. Jan. 11, 1763; res. at Clinton, N. Y.
Charles McNeil, b. March 5, 1769.
Mary McNeil.
Hannah McNeil.

(36i) ANN BADGER.

b. Sept. 20, 1740; m. May 25, 1763, Eleazer Howard, b. May 10, 1739, son of Thos. and Sarah (Standish) Howard of Mansfield, Conn. Res. Sturbridge, Mass., where he was an extensive landholder. He d. June, 1808. She d. 1808.

CHILDREN.

Abner Howard, b. Feb., 1764; d. young.
Joab Howard, b. Sept., 1765.
Abishai Howard, b. March, 1767.
Amasa Howard, b. Apr., 1769.
Abner Howard, b. Sturbridge, Mass., Dec. 16, 1771; m. Abigail Coy, dau. of 36a-1.
Anna Eunice Howard, b. Nov., 1773.
Patience Howard, b. Nov., 1776.
Hulda Howard, b. 1779; d. 1779.
Eleazer Howard, Jr., b. Aug., 1780.
Hulda Howard, b. Sturbridge, Mass., Oct. 10, 1783; m. Welcome Converse.

(36j) LIEUT. JEREMIAH BADGER.

b. Dec. 13, 1742; m. Jan. 15, 1767, Zeruiah Peake, dau. of Christopher and Rebecca Peake. Res. (Mashapaug), Union,

Conn., where he owned a sawmill. Soldier in Revolution. She d. ab. Jan. 28, 1837.

CHILDREN.

(36j-1) IRENA.
(36j-2) GILES.
(36j-3) WILLARD.
(36j-4) ASHER.
(36j-5) ABNER, b. Nov. 11, 1776; d. Sept. 21, 1778.
(36j-6) ABNER.
(36j-7) LUCINDA, b. March 1, 1787; m. Mr. Woodworth.
(36j-8) MELINDA, b. June 11, 1788; m. Mr. Dunton.

(43e) ENOCH BADGER, JR.

b. Coventry, Conn., July 9, 1750; m. Feb. 11, 1773, 1st Mary Lamphear, b. 1755. She d. 1807; he m. 1808 2d Susanna Tryon, b. 1769. Res. Coventry, Conn.

CHILDREN (12 by 1st wife; were b. in Coventry).

(43e-1) ENOCH.
(43e-2) POLLY.
(43e-3) LYDIA, b. May 8, 1778.
(43e-4) EDMUND, b. Apr. 30, 1780.
(43e-5) TIRZA.
(43e-6) WILLARD.
(43e-7) WALTER, b. Jan. 18, 1787.
(43e-8) SABRA, b. Nov. 3, 1788.
(43e-9) BELAH, b. March 26, 1791.
(43e-10) BARBOUR.
(43e-11) LOUISA, b. March 27, 1796; d. Andover, Conn., July 14, 1821.
(43e-12) MILTON.
(43e-13) DAVID L., b. 1809.
(43e-14) SUSANNA, b. 1811.

(44c) ANN BADGER.

b. Bethlehem, N. J., 1743; m. Apr. 21, 1763, Eldad Stebbins, b. Longmeadow, Mass., Aug. 13, 1737, son of Stephen and Sarah or Hannah (Bliss) Stebbins. Res. Wilbraham and Springfield, Mass.; constable.

CHILDREN (All b. in Wilbraham).

Anna Stebbins, b. Feb. 4, 1764; m. Noah Stebbins.
Bina Stebbins, b. Aug. 11, 1765; m. Samuel Lyman.
Eldad Stebbins, Jr., b. June 13, 1767; d. young.
Gilbert Stebbins, b. March 11, 1769.
Luther Stebbins, twin, b. March 2, 1771; d. Apr. 27, 1771.
Calvin Stebbins, twin, b. March 2, 1771; d. Apr. 25, 1771.
Lovisa Stebbins, b. March 7, 1772.
Eldad Stebbins, Jr., b. Apr. 4, 1774.
Luther Stebbins, b. Sept. 29, 1776.

Calvin Stebbins, b. March 5, 1778.
Alpheus Stebbins, b. July 28, 1780.
Lovice Stebbins, b. Dec. 7, 1782; m. Stephen Stebbins.

(44e) NATHANIEL BADGER.

Res. Chanango Co., N. Y., where he d., age 78.

CHILDREN.

(44e-1) SAMUEL.
(44e-2) JOHN.
(44e-3) BOSTWICK.
(44e-4) ORRIN.
(44e-5) OLIVER.
(44e-6) HARVEY.
(44e-7) JOSEPH.

(44f) LEMUEL BADGER.

He was one of the early settlers of Binghamton, N. Y., also ran a hotel at Harpersville, N. Y., several yrs. He d. Broome Co., N. Y., age 85.

CHILDREN (4 sons and 7 daus., but only record of the following).

(44f-1) LUTHER.
(44f-2) CHESTER S.
(44f-3) LEMUEL W.

(44h) REV. JOSEPH BADGER.

b. in that part of Springfield, Mass., which is now Wilbraham, Mass., Feb. 28, 1757; m. Oct. 1, 1784, 1st Lois Noble. She d. Aug. 4, 1818, in her 64th yr. He m. Apr. 13, 1819, Abigail Ely, b. Sept. 11, 1775. He grad. Yale Coll. 1785; soldier in Revolution; mechanic, teacher and minister; preached in Northbury, now Plymouth, Conn., and Blanford, Mass., then as a useful missionary in the West; res. in Trumball Co., O.; rem. to Wood Co., O., in Oct., 1835, with his only surviving dau., where he d., age 90.

CHILDREN (All by 1st m.).

(44h-1) HENRY L.
(44h-2) JULIA ANN, who m. 1807 ————.
(44h-3) LUCIUS.
(44h-4) LUCIA.
(44h-5) SARAH, d. age 3 yrs., 7 m.
(44h-6) SARAH.
(44h-7) JOSEPH, d. March, 1813.

(44k) HENRY BADGER, JR.

m. Sept. 30, 1773, 1st Judith Cogswell. She d. Partridgefield, Mass. (name changed to Peru, Mass., 1806), Apr. 18,

1787. He m. Sept. 18, 1787, 2d Mrs. Eunice Bottom; res. Partridgefield, Mass.

CHILDREN (All b. in Partridgefield; 3 by 1st m.).

(44k-1) JUDITH.
(44k-2) BRIDGET, b. Jan. 4, 1781; d. Partridgefield, Jan. 4, 1784.
(44k-3) TAMESIN, b. May 6, 1783; m. 1804 Shadrach Pierce, b. 1782. He d. 1832.
(44k-4) EUNICE, b. Oct. 9, 1788; d. Partridgefield, May 19, 1791.
(44k-5) HENRY BINGHAM, b. Apr. 7, 1790; d. Partridgefield, May 18, 1791.
(44k-6) EUNICE, b. Oct. 28, 1791.
(44k-7) HENRY BINGHAM.
(44k-8) AMANDA, b. May 11, 1805.

SIXTH GENERATION.

(17a-6) STEPHEN BADGER.

Bapt. at Amesbury, Mass., July 24, 1748; prob. was the Stephen who m. at Kingston, N. H., Apr. 5, 1770, Dolly Webster of Kingston. They res. Kingston, N. H.

CHILDREN (All b. in Kingston).

HANNAH, b. July, 1770; prob. was the Hannah who m. Aug. 16, 1794, Elisha Quinby of Hawke, N. H.

BENJAMIN, twin, b. March 15, 1774; prob. was the Benjamin who m. Apr. 4, 1799, Sally Wadley of Kingston, N. H. Res. Kingston; farmer; prob. d. Kingston, March 10, 1859. Children, John, b. 1799; Stephen, b. 1802, d. 1873; Daniel, b. 1803, prob. d. 1847; Joseph, b. 1811; Samuel, b. 1814, d. 1848.

JONATHAN, twin of Benjamin, b. March 15, 1774; prob. was the Jonathan who m. Sally Calef; res. Kingston, N. H. Child, William, b. 1799; d. 1882 (and prob. others).

STEPHEN, b. Apr. 2, 1777; perhaps was the Stephen who m. Nov. 3, 1818, Polly Heeper, both of Newton, N. H.

SARAH, b. March 6, 1779; prob. was the Sarah who m. Nov. 21, 1811, Amos Page of Atkinson, N. H.

JOSEPH, b. Aug. 28, 1783.

WILLIAM, b. Dec. 26, 1786; prob. was the Wm. who m. June 7, 1812, Elizabeth Dearborn, b. Kingston, N. H., 1790, dau. of Nathaniel and Sarah Dearborn. Res. Kingston, where he d. Apr. 25, 1856, and she d. Dec. 21, 1883. Children, Calvin, b. 1813, d. 1813; Polly, b. 1814; Dorothy, b. 1818; d. unm. 1883; Sarah, b. 1824.

MOLLIE, b. Apr. 1, 1791.

(17a-7) JUDITH BADGER.

Bapt. Amesbury, Mass., Sept. 23, 1750; prob. was the Judith of Kingston, N. H., who m. Apr. 2, 1772, John Sleeper.

(17b-3) MARY BADGER.

b. Amesbury, Mass., Oct. 28, 1741; prob. was the Mary who m. Caleb Buswell of Concord, N. H. He d. Aug. 31, 1803, age 66.

CHILDREN.

Ezra Buswell, b. March 8, 1767.
Caleb Buswell, Jr., b. Dec. 16, 1768.
Jonathan Buswell, b. Feb. 28, 1773.
Moses Buswell, b. Apr. 16, 1775.
Paul Buswell, b. June 23, 1779.
James Buswell, b. Aug. 7, 1782.
Joseph Buswell, b. March 24, 1786.

(17b-4) EZRA BADGER, JR.

b. Amesbury, Mass., Feb. 25, 1744; prob. was the Ezra who m. Hannah Carter, b. Concord, N. H., dau. of Daniel and Hannah (Fowler) Carter of Concord, N. H., formerly of Salisbury, Mass., and S. Hampton, N. H. Res. Bow, N. H., but the births of their children are all recorded in Concord, N. H.

CHILDREN.

MIRIAM, b. March 10, 1768; prob. was the Miriam who m. Edward West, b. Salisbury, Dec., 1762. Children: Noah, William, Moses, Joseph C., Edward, Jr., Nancy, Fannie, Sophia.
LOIS, b. Aug. 18, 1770.
JOHN, b. Aug. 3, 1772.
JACOB, b. Nov. 5, 1778; prob. was the Jacob who m. Nov. 5, 1797, 1st Sarah Collins. She d. Feb. 21, 1819. He m. 2d Mrs. Colson of Bow, N. H. Res. Concord, Bow and Portsmouth, N. H., and other places. Children 1st m.: Ezra, b. 1798, res. Bow, N. H., and Quincy, Mass., where he had a Granite quarry from which came all or part of the stone for Bunker Hill monument, d. Civil War, 1862; Annie Collins, b. 1801, m. Aaron Abbott, and their dau., Ellen S., became the wife of Hon. William M. Chase of Concord, N. H., justice N. H. Supreme Court, retired; Daniel Carter, b. 1809, went South, d. 1852; Sarah Oakes, b. 1816, m. Chas. Brown. Children 2d m.: George, b. 1821, d. 1825; Lydia, b. 1823, m. Chas. H. Sanborn. She d. 1859.
JONATHAN, b. Jan. 6, 1784; prob. was the Dr. Jonathan of Concord, N. H., who m. Nov. 5, 1805, Eliza Hall of Cornish, N. H., and was practicing in Concord ab. 1812.
MOSES, b. June 3, 1786.
FANNY, b. July 18, 1793.

(20a-1) STEPHEN BADGER.

b. Amesbury, Mass., Apr. 17, 1758; m. Dec. 31, 1787, 1st Mrs. Betsey (Eastman) Davis, wid. of Paine Davis of Hopkinton, N. H. She d. Oct. 18, 1803. He m. Jan. 23, 1804,

2d Sarah Sawyer, b. Warner, N. H., 1771. He m. 3d a wid. who survived him. He rem. to Warner, N. H., ab. 1785; was in Revolution; taken prisoner and carried to Eng. and confined in Dartmoor prison. He d. 1852.

CHILDREN (7 by 1st m. and 5 by 2d m.; 1st 8 b. in Warner and prob. all).

BENJAMIN, b. March 10 or 24, 1789 (2 records); d. Apr. 16, 1790.

ABIGAIL, b. Oct. 31, 1791; m. June 3, 1836, Lewis Marton. She d. Plymouth, Mass., Sept. 29, 1861.

JOSEPH EASTMAN, b. Sept. 10, 1794; d. unm., Clyde Village, N. Y., 182-.

DR. PAINE DAVIS, b. July 31, 1796; m. May 9, 1819, 1st Nancy Noyes, b. Pembroke, July 6, 1796, dau. of Daniel and Abigail (Ames) Noyes. She d. March 15, 1826. He m. Apr. 30, 1827, 2d Dorothy Holt of Weston, Vt. She d. Newport, N. H., Feb. 28, 1841. He m. June 15, 1841, 3d Mrs. Mary (Washburn) Hills. She d. Peterborough, N. H., Feb. 2, 1845. He m. Oct. 6, 1845, 4th Rebecca Harrington, b. Mass. ab. 1817. She d. Peterborough, Dec. 23, 1870. Res. Peterborough, N. H., most of his life, where he was a botanic physician. He d. Peterborough, May 9, 1863. Children 1st m.: Eliphalet N., b. 1820, d. 1889; George W., b. 1822, d. 1856; Eliza, b. 1824, d. 1874. Child 2d m.: Nancy H., b. 1828, d. 1843. Children 3d m.: Henry E., b. 1842, d. 1843; Lieut. Henry E., b. 1844. Child 4th m.: Ellen R., b. 1846, m. 1st Daniel Page and 2d A. S. Hodge.

ABIAH, b. Nov. 13, 1798; m. Langdon Beard.

JONATHAN, b. Jan. 19, 1801; m. July 1, 1826, Sariah Bodwell, b. Methuen, Mass., Feb. 24, 1804, dau. of Henry and Olive (Jenness) Bodwell. Res. Warner, N. H.; farmer and shoemaker. He d. Warner, Nov. 12, 1883. She d. Nashua, N. H., Aug. 12, 1890. Children: Abigail, b. 1827, d. 1846; Charles M., b. 1829, d. 1900; Martha J. D., b. 1831, d. 1844; Sarah A., b. 1833, m. J. Adams Martin; Augustus A., b. 1835, d. 1854; Arabelle, b. 1838, m. 1st Henry L. Ferrin, and 2d Moses Haines; Ellen C., b. 1841, d. unm. 1878; Henry E., b. 1843; Martha J., b. 1845, d. 1877.

OBADIAH, b. Sept. 13, 1803; m. Maria Cutler. He d. Lowell, Mass., Feb. 20, 1849. Children, James C., b. ab. 1844; William.

OTHANIEL HARRIS, b. Oct. 28, 1804 or 1806 (2 records); m. Hannah More.

FANNIE HOYT, b. Feb. 12, 1806 or 1808 (2 records); m. 1828 1st Charles Beckwith, and 1857 2d Mr. Powers of Nashua, N. H.

SAMUEL WOOD, b. July 29, 1807 or 1811 (2 records); m. and d. Ionia, Mich., where his children are prob. living.

SARAH SAWYER, b. Nov. 30, 1808 or 1813 (2 records); m. 1839 Josiah Colby. She d. June 13, 1900.

STEPHEN S., b. Feb. 12, 1811 or 1815 (2 records). Children (prob. others): Geo. A., still living at Waltham, Mass.; Wm. E., living at W. Quincy, Mass.

(20a-3) BENJAMIN BADGER.

b. Amesbury, Mass., Dec. 18, 1764; m. Dec. 18, 1794, Naomi Colby, b. Amesbury, Mass., Dec. 18, 1773, dau. of Elliot and Judith (Sargent) Colby of Amesbury, Mass., and Warner, N. H. B. Badger rem. to Warner ab. 1785, where she d. Apr. 10, 1870.

CHILDREN (Prob. all b. in Warner).

ELLIOT COLBY, b. Warner, May 30, 1795; m. Dec. 25, 1817, Judith Sawyer, dau. of Edmund and Mehitable (Morrill) Sawyer of Warner. Res. Warner; farmer. He was instantly killed by falling down a flight of stairs at Warner, 1863. Children: Hannah, m. Wm. Carter, Jr.; Nancy, m. 1844 Gilman C. George; Adelaide E., b. 1823, m. Ebenezer Ferren of Manchester, N. H. She d. 1907; Charles A., mysteriously disappeared at Chicago, Ill., 1871, unm.

STEPHEN COLBY, b. Warner, Apr. 12, 1797; m. June, 1830, Sophronia W. Evans, b. Sutton, N. H., Apr. 1, 1807, dau. of Hon. Benjamin and Susanna (Wadleigh) Evans, grad. Dart. Coll. 1823; lawyer; res. New London and Concord, N. H.; a long time clerk of Merrimack, ss., court; also associate justice, Concord, N. H., police court. He d. Concord, Oct. 29, 1872. Children: Hon. Benjamin E., b. 1832, late justice of Concord, N. H., police court, d.; William S.

BENJAMIN, b. Warner, Jan. 13, 1799.

SALLY S., b. Warner, Aug. 3, 1801 (N. H. Genealogy calls her Molly); prob. was the Polly S. who m. June 18, 1829, Dea. Frederick Eaton, b. Nov. 16, 1793, son of John and Mary (Kimball) Eaton. Res. Warner; a very religious man. She d. Aug. 27, 1861, and he m. again and d. at Warner, Jan. 31, 1865.

NAOMI, d. Warner, unm., Apr. 9, 1886, age 82.

EBENEZER SARGENT, b. Warner, Sept. 10, 1806; m. Jan. 1, 1838, Emily Foster, b. Hudson, N. H., dau. of John and Nancy (Hastings) Foster of Andover, Mass., and Hudson, N. H. Res. Warner; farmer. She d. Warner, Sept. 17, 1889, age 76 yrs. 23d. Children: Philip, d. in youth; John F., b. ab. 1841, d. unm. 1882; Fred E., b. ab. 1842, d. unm. 1863; Herman F.; Harriet, or Hetty M., b. 1847, m. Orrin Chase. She d.; Philip J., b. 1851, d. 1878; Sophronia E., unm.

PHILIP J., b. Warner, Apr. 14, 1809.

HANNAH, b. June 23, 1811; d. Aug. 1814.

HOSEA, b. July 11, 1815; d. June 21, 1816.

PHYLLIS D.

(21a-2) HANNAH BADGER.

b. Nov. 16, 1742; m. May 15, 1761, Rev. Abiel Foster, b. Andover, Mass., Aug. 8, 1735, son of Capt. Asa and Elizabeth (Abbott) Foster. He was ordained and preached in

Canterbury, N. H., from 1761 to 1779; was afterward state senator, pres. of the senate 2 yrs., and judge of court of common pleas 4 yrs.; in 1783-84 was a delegate to the Continental Congress; in 1789 was one of the representatives to the first congress under the new constitution, which place he held until 1803. She d. Jan. 10, 1768. He m. again and d. Feb. 6, 1806.

CHILDREN (Prob. all b. in Canterbury).

Hannah Foster, b. Apr. 25, 1762; m. Lieut. Moses Cogswell, son of (21b). The Hon. Jas. O. Lyford, naval officer, port of Boston, Mass., is their great-grandson.

William Foster, b. Canterbury, Dec. 24, 1763; m. Betsey Morrill.

James Foster, b. Canterbury, Dec. 28, 1765; m. Mrs. Betsey Sanborn.

Sarah Foster, b. Dec. 30, 1767; m. Mr. Tilton.

(21a-4) GEN. JOSEPH BADGER, JR.

b. Bradford, Mass., Oct. 23, 1746; m. Aug. 1, 1766, Elizabeth Parsons (the first marriage recorded in town of Gilmanton, N. H.), b. South Hampton, N. H., June 13, 1748, dau. of Rev. Wm. and Sarah (Burnham) Parsons. Res. Gilmanton; was an officer in the militia for 30 yrs., passing from rank of capt. to brig.-gen.; lieut. in Revolution, but commanded a company, and was present at the surrender of Burgoyne; representative from Gilmanton to the state legislature for many yrs.; member of council six yrs.; appointed 1798 a commissioner of the U. S. under act of congress, to provide for the valuation of lands and dwelling houses, and the enumeration of slaves. He d. Gilmanton, Jan. 15, 1809. She d. May 3, 1831.

CHILDREN (All b. in Gilmanton).

JOSEPH, b. ———; m. June 8, 1786, Sarah Weeks, b. Exeter, N. H., 1765, dau. of Matthias and Judith (Leavitt) Weeks, Jr. Res. Gilmanton; farmer. Children: Joseph, b. 1786; Judith, b. 1788, m. Capt. Josiah Parsons, she d. 1879; Nathaniel, b. 1790, d. 1843; Elizabeth, b. 1792; Parish, b. 1794, d. at sea, while returning from California in 1856; Sarah, b. 1796, prob. m. Mr. Williams; Polly, b. 1800; Hiram, b. 1805.

HANNAH, b. ———; m. Dec. 4, 1793, Dr. Obadiah Parish, b. Canterbury, Conn., Sept. 22, 1764, son of Lemuel Parish. He commenced to practice in Gilmanton in 1790 and d. there Oct. 16, 1794. She d. Gilmanton, Jan. 20, 1803, in her 31st yr. Child: Cynthia, b. 1794, m. Dr. Wm. Prescott. She d. 1856.

SARAH, b. ———; m. Major Rufus Parish; res. Gilmanton. He d. June 5, 1853, age 84 yrs., 8 m., 17 d. She d.

SARAH BADGER.—*Continued.*

California. Child: Hannah, b. ———; m. Dr. Nathan C. Tebbetts.

ELIZABETH, b. 1777; m. May 20, 1798, Dr. Daniel Jacobs, b. Mansfield, Conn., Aug. 31, 1764, son of Capt. Solomon Jacobs. Grad. Dartmouth Coll., 1787, studied medicine at Poughkeepsie and N. Y. City, N. Y. Commenced practice in Sanbornton, N. H., in 1790; rem. to Gilmanton in 1796, where he practiced until he d. Nov. 14, 1815. She d. Oct. 17, 1850, age 73. Children: a dau. who m. Mr. Beauregard; Laura, b. ———, m. Rev. Amos H. Worthen; the late Mrs. Dr. Helen A. Webster of New Bedford, Mass., was dau. of Rev. and Mrs. Worthen; Charles.

GOV. WILLIAM, b. Jan. 13, 1779; m. May 1, 1803, 1st Martha Smith, b. Gilmanton, May 28, 1780, dau. of (21a-10). She d. Jan. 30, 1810. He m. Jan. 12, 1814, 2d Hannah Pearson Cogswell, b. Atkinson, N. H., July 6, 1791, dau. of (21a-12). William Badger* res. in that part of Gilmanton which is now Belmont, N. H.; farmer, mill owner, state senator, president of senate in 1816, col. and brig.-gen. of state militia, judge of court of common pleas from 1816 to 1821, sheriff of old Strafford, ss., 10 yrs., president of board of trustees Gilmanton Academy and Gilmanton Theological Seminary, presidential elector, and gov. of N. H. 1834 to 1836. He d. Gilmanton, Sept. 21, 1852. She d. Upper Gilmanton, Feb. 22, 1869. Children 1st m.: John, b. 1804, d. unm. 1826; Martha, b. 1809, d. unm. 1826. 2d m.: Col. Joseph, b. 1817, d. 1903 (father of the author, John C.); Col. William, U. S. A., b. 1826, d. 1897. (Wm. C., the noted cattle dealer of Mandan, N. Dakota, is son of Col. Wm.)

EBENEZER, b. ———; prob. d. young.

(21a-6) RUTH BADGER.

b. Haverhill, Mass., Sept. 14, 1751; m. Feb. 26, 1770, Lieut.-Col. Thomas Cogswell, b. Haverhill, Mass., Aug. 4, 1746, son of (21b). They res. Haverhill, Mass., and Gilmanton, N. H.; he served in Revolution and was many yrs. judge of court of common pleas. He d. Sept. 3, 1810. She d. Oct. 15, 1839.

CHILDREN.

Hannah Cogswell, b. Feb. 26, 1771; d. Feb. 18, 1776.

Nathaniel Cogswell, Esq, b. Haverhill, Mass., Jan. 19, 1773; d. unm. Aug., 1813.

Joseph Cogswell, b. Apr. 4, 1775; d. Apr. 16, 1775.

---

* Gen. Jos. Badger, Jr., rem. with his family in 1784 from Gilmanton Centre, N. H., to the western part of Gilmanton, which was called Upper Gilmanton in 1859, and named Belmont, N. H., in 1869, where his son William afterward lived and his children were born as well as the author, the place now being occupied by the author's brother, Francis A.

Judith Cogswell, b. Haverhill, Mass., March 13, 1776; m. 1798 Hon. Nathaniel Upham, who was member congress 1817 to 1823. Among their children were Hon. Nathaniel G., Mary, and Judith A., Nathaniel G. being justice N. H. superior court, whose dau., Elizabeth L., became the wife of Hon. Joseph B. Walker, Esq., of Concord, N. H. Mary became the wife of Hon. David Barker of Rochester, N. H., who at one time was a congressman. Judith A. became the wife of Hon. James Bell, who at one time was U. S. senator. Judge Charles U. Bell of Lawrence, Mass., is their son.

Ebenezer Badger Cogswell, b. May 3, 1778; d. Oct. 12, 1778.

Lieut. Thomas Cogswell, b. Nov. 11, 1781; m.; was killed in the battle of Chateaugay, N. Y., Oct. 26, 1813.

Capt. William Cogswell, b. Gilmanton, Nov. 1, 1784; m., and was capt. in war of 1812; d. Jan. 1, 1853.

Lieut. Francis Cogswell, b. Gilmanton, Apr. 24, 1787; was in the war of 1812 and d. in the service, unm., Dec. 8, 1812.

Col. Pearson Cogswell, b. Gilmanton, Feb. 14, 1790; m. Mary S. Badger, dau. of (21a-7).

Rev. Frederic Cogswell, b. Gilmanton, March 23, 1792; m.; d. July, 1857. (Hon. Frank P. Hobbs, at one time sheriff of Carroll, ss., N. H., and prop. of "Hobbs Is Inn" (hotel) Wolfeboro, N. H., is his grandson.)

Alfred Cogswell, b. June 27, 1795; d. unm. in Dixon, Ill.

(21a-7) MAJOR PEASLEE BADGER.

b. Haverhill, Mass., Apr. 22, 1754; m. Feb. 22, 1781, Lydia Kelley, b. Lee, N. H., June 14, 1759, dau. of Philip Kelley. Res. Gilmanton, N. H., where he was an extensive farmer; major in militia. They rem. to Compton, P. Q., ab. 1801, where he soon went into the mercantile business. Ab. 1810 he had the misfortune to break his leg 7 miles from home, recovering and breaking it twice after that, and Sept. 5, 1814, it was amputated 6 inches above the knee, after which he wore a wooden leg, the prints of which can still be seen on the stairs at the old home in Belmont, N. H., where he used to come to visit the author's grandfather, who was his nephew. She d. Compton, 1834; he d. Gilmanton, Oct. 14, 1846.

CHILDREN (Prob. all b. in Gilmanton).

Ebenezer, b. May 15, 1782; m. Sarah Richardson, b. Plymouth, N. H., March 14, 1795, dau. of David and Mary (Dearborn) Richardson. They were res. in Wheelock, Vt., in 1816; later rem. to Ohio. Children, Joseph S., b. 1812; Francis C., b. 1814; Mary J., b. ———, m. Russell Friselle; Sarah, b. ———, m. Geo. Lothrop.

Dr. Peaslee, b. March 29, 1784; m. Oct. 19, 1806, Sally Hewes, b. Wales, Eng., Nov. 1, 1787; merchant and Dr. Children: Caroline M., b. 1807, d. 1821; Matilda C., b.

DR. PEASLEE BADGER.—*Continued.*

1808, m. Charles Jacobs, she d. 1883; William P. C., b. 1810, d. 1890. (Judge John P. Badger of Malone, N. Y., is his son.)

SARAH M., b. Aug. 17, 1786; m. Capt. John Adams; several children.

MARY SMITH, b. Gilmanton, Sept. 25, 1788; m. Apr. 9, 1811, Col. Pearson Cogswell, b. Gilmanton, Feb. 14, 1790, son of (26a-6), col. of state militia, state senator, U. S. marshal from 1824 to 1836, rem. to Northwood, N. H., and practiced law until his death, Aug. 18, 1855. Children: Hannah P., b. 1812, m. Lewis Le Maire, she d. 1840; Cynthia P., b. 1815, d. unm. 1841; Sophia C., b. 1817, m. Ephraim Tibbitts, Esq., she d. 1849; Judith U., b. 1820, m. Geo. W. McConnell, she d. 1852; Mary C., b. 1822, d., 1830; Thomas B., b. 1824, d. 1826; Annette E. S., b. 1828, d. 1843; Charlotte H., b. 1830, d. 1849.

NATHANIEL, b. Apr. 2, 1790; m. ———; d. Manchester, N. H., Apr. 6, 1860. Children: John, b. ———, m. Miss Wentworth, he d. at sea; Eliza, b. ———, m. Mr. Brooks; Lorita, b. ———, d. Manchester, Jan. 21, 1846, age 33 yrs.

REV. JOSEPH, b. Gilmanton, Aug. 16, 1792; m. July 17, 1816, 1st Mary Jane Peavey, b. Farmington, N. H., Feb. 26, 1798, dau. of Capt. Anthony Peavey. She d. Apr. 4, 1820. He m. March 21, 1821, 2d Eliza Maria Sterling, dau. of Samuel and Maria (Whittlesey) Sterling, Esq. Res. most of his life at Mendon, now Honeoye Falls, N. Y.; a preacher of the liberal faith, editor of the "Christian Palladium," one of the founders of Starkey Seminary, Yates Co., N. Y., and of Antioch College, Yellow Springs, Ohio. He d. at Honeoye Falls, N. Y., May 12, 1825. Children 1st m.: Lydia Elizabeth, b. ———, prob. m. Rev. Seth Marvin; Anthony Peaslee, b. ———, d. Jan. 30, 1820. 2d m.: a son, d. May 27, 1839, in his 16th yr.; William, b. ———, d. spring of 1828; Rev. Henry C., b. ———, d. 1894, age 62; Capt. William W., Esq., b. 1836.

THOMAS COGSWELL, twin, b. Gilmanton, June 8, 1794; m. Nov., 1816, Mary C. Crosby, b. Apr. 20, 1801; Res. Compton, P. Q., until 1832, when they rem. to Hatley, P. Q., where he d. ab. 1854. She d. there Feb. 3, 1884. Children: William H., b. 1818, d. unm. 1859; Matilda J., b. 1820, m. J. Hall, she d. 1844; Lydia L., b. 1822, d. 1823; Elizabeth L., b. 1824, m. K. Clark, she d. ab. 1884; Thomas P., b. 1827, for many yrs. supt. of Amoskeag Mfg. Co.'s gate house, Manchester, N. H., d. 1896; Franklin A., b. 1829, d. unm. 1881; George W., b. 1831, d. ———; Martha M., b. 1833, m. F. Emerson; Joseph K., b. 1836, still living at Hatley, P. Q.; Mary C., b. 1838, m. 1st Wm. Allen, she m. 2d G. Frost; Sarah E., b. 1840, m. N. Smith; John G., b. 1844, d. 1845.

RUTH, twin, b. Gilmanton, June 8, 1794; m. ———; child, a son; perhaps others.

HANNAH, b. Oct. 24, 1796; m. Henry Richardson, b. Plymouth, N. H., Apr. 30, 1799, son of David and Mary (Dearborn) Richardson. Res. Compton, P. Q., where he was a farmer. He d. Jan. 17, 1853. She d. Aug. 21, 1858. Children: Joseph B., b. 1819, d. 1852; Eliza, b. 1821; Henry R., b. 1824; William A., b. 1825; Lydia A., b. 1829; Charlotte E., b. 1831; Parsons S., b. 1833; Sarah J., b. 1835; Victoria A., b. 1837.

(21a-10) MARY BADGER (Twin to Nathaniel).

b. Haverhill, Mass., Oct. 4, 1758; m. Jan. 23, 1777, Rev. Isaac Smith, b. Sterling, Conn., Nov., 1744, son of Lemuel Smith. Grad. from Princeton College in 1770; commenced to preach in Gilmanton, N. H., in 1774, and preached there at the old Smith meetinghouse until his death, March 25, 1817. She d. Aug. 18, 1788, and he m. 2d Sarah Eaton, by whom he had Rev. Francis P., John and Lemuel.

CHILDREN (Prob. all b. in Gilmanton).

Ebenezer Smith, b. ———; d. when 1½ yrs. old.

Martha Smith, b. Gilmanton, May 28, 1780; m. Wm. Badger, son of (21a-4).

Hannah Badger Smith, b. ———; d. Gilmanton, unm., May 22, 1842, age 59.

Isaac Coit Smith, b. ———; went to sea in 1803 at age of 16, and was not heard of after.

Joseph Badger Smith, b. ———; m. 1st Anna Gerrish; 2d, Mary Labaree, 3d Susanna Sawyer. (Enoch G., Esq., and the late Hon. George S. Philbrick of Tilton, N. H., are his grandsons.

(21a-12) JUDITH BADGER.

b. Gilmanton, N. H., May 15, 1766; m. July 22, 1786, Dr. William Cogswell, b. Haverhill, Mass., July 11, 1760, son of (21b). He enlisted for the Revolution at the age of 15 yrs. for 1 yr., after which he studied medicine and surgery 2 yrs. and in 1778 re-entered the service. Jan. 5, 1784, he was promoted to surgeon-in-chief of the Military Hospital at West Point, N. Y., and chief medical officer of the U. S. A.; resigned Sept. 1, 1785; soon after he settled in Atkinson, N. H., where he practiced for 45 yrs.; one of the founders of Atkinson Academy; gave the land for it, and was pres. of the board of trustees for many yrs. He d. Jan. 1, 1831. She d. Sept. 30, 1859.

CHILDREN (All b. in Atkinson).

Rev. William Cogswell, b. June 5, 1787; m. Joanna Strong; professor in Dartmouth Col., which he resigned in 1844; then pres. of Gilmanton, N. H., Theological Seminary until 1846. He d. 1850.

Julia Cogswell, b. Feb. 20, 1789; m. 1st Greenleaf Clarke, Esq. She m. 2d Amasa Coburn. The late Hon. John B. Clarke, publisher of the Manchester, N. H., weekly and daily *Mirror*, was their son.

Hannah Pearson Cogswell, b. July 6, 1791; m. William Badger, son of (21a-4).

Joseph Badger Cogswell, b. Aug. 30, 1793; m. Judith Peaslee. Prof. Francis Cogswell, for many yrs. supt. of schools, Cambridge, Mass., was their son.

Rev. Nathaniel Cogswell, b. March 5, 1796; m. 1st Susan Doane and m. 2d Rebecca Jameson.

Hon. Thomas Cogswell, b. Dec. 7, 1798; m. Mary Noyes. The late Col. Thos. Cogswell of Gilmanton, candidate for gov. of N. H. in 1886, was their son.

Francis Cogswell, Esq., b. Dec. 21, 1800; m. Mary S. Marland.

Dr. George Cogswell, b. Feb. 5, 1808; m. 1st Abigail Parker and m. 2d Elizabeth Doane. He was an eminently successful physician and surgeon of Bradford, Mass. The late Gen. William Cogswell, congressman from Mass., 1886, until his death in 1895, was his son.

John Cogswell, b. Jan. 14, 1810; d. Aug. 6, 1811.

(21h-1) TIMOTHY BADGER.

b. Haverhill, Mass., March 2, 1760; m. Dec. 13, 1782, Abigail Green, b. 1760. Res. Haverhill; barber; served 3 enlistments in Revolution. He d. March 16, 1801. She d. July 12, 1817, after m. 2d Samuel Walker.

CHILDREN.

Moses, twin, b. 1783, d. soon.

Susan, twin, b. 1783; d. soon.

Timothy, Jr., b. Haverhill, June 7, 1784; m. March 10, 1807 or 1808 (2 records) Catharine S. Hubbard, b. Sandwich, N. H., Feb. 4, 1787, dau. of John and Judith (Prescott) Hubbard. Res. Meredith, N. H., where he had a tannery and was also a harness maker. He d. Meredith, July 21, 1865. She d. Meredith, Oct. 1, 1864. Children: Susan, b. 1809, m. Warren Lovell, Esq., she d. 1891; John H., b. 1812, d. 1845; Oliver H., b. 1816, d. 1878; George G., b. 1820, d. 1903; Sarah J., b. 1828, m. John Smith, she is still living at Laconia, N. H., with her dau., Abbie, who m. Lester Dearth. Her other dau., Sarah C., is the wife of Hon. George H. Adams of Plymouth, N. H.

Susanna White, b. Haverhill, Apr. 5, 1786; m. Mr. Hazeltine.

(21h-3) HANNAH BADGER.

b. Haverhill, Mass., June 3, 1763; m. Aug. 8, 1782, Nicholas Gilman, b. Sept. 5, 1760, son of Joshua and Esther (Rowe) Gilman. Res. Gilmanton, N. H. She d. and he m. again.

CHILDREN.

Enoch Gilman, res. Monroe, Me.
William Gilman, m. and res. in Walden, Vt.
Hannah Gilman, res. Madison, Me.
Nicholas Gilman, Jr., b. Aug. 26, 1789; m. Polly Gilman, his cousin.

(21h-5) JOSEPH BADGER.

b. Haverhill, Mass., Nov. 2, 1766; m. Sept. 4, 1788, Molly Webster, dau. of Caleb and Mary (Tilton) Webster of Gilmanton, N. H. Res. Gilmanton until ab. 1792 or later, when he rem. to Farmington, Me., where he had a tannery, but soon gave it up and went to sea and was drowned at New Orleans, La., ab. 1805 or 6. She d. Farmington, 1806.

CHILDREN.

Capt. Nathaniel., b. Gilmanton, March, 1789; m. Jane Owen, b. Sept., 1789, dau. of Philip Owen of Brunswick, Me. Res. Brunswick; sea capt. in his earlier yrs., but later was a merchant and clerk of the town of Brunswick for many yrs., where he d. Sept. 13, 1866. Children: Jane P., b. 1813, m. Hon. Washington Gilbert, mayor of Bath, Me., at one time; Almira D., b. 1815, m. Joseph E. F. Dunn; Ann S., b. 1816, m. John R. Houghton, Capt. Charles H., b. 1818; William S., b. 1820, postmaster of Augusta, Me., 1853 to 1861; Mary C., b. 1824, m. F. Loring Talbot; Joseph, b. 1826.

Capt. Joseph, b. Gilmanton, 1791; m. Eunice Noyes, b. Brunswick, Me., dau. of Thos. and Margaret (Sutherland) Noyes. Res. Brunswick; sea capt., also president of bank at Brunswick, where he d. March 27, 1863; no children.

Ebenezer, b. ————; d. unm. 1820.

Sarah Webster, b. Feb., 1794; m. Charles Owen of Brunswick, Me., a great temperance reformer; res. Brunswick. Children: Mary, b. 1817, m. Capt. Thos. Moulton; Elizabeth, b. 1821, m. Amasa P. Stinchfield; Harriet, b. 1823, m. Wm. D. Crockett; Hannah M., b. 1827, m. Judge Geo. S. Mulliken; Caroline M., b. 1833, m. Wm. G. Lewis; Charlotte, b. 1835, m. 1st Dr. Edwin P. Chase, m. 2d Mr. Knapp, and still living at Turner, Me.

Hannah, b. Dec. 28, 1798; m. Oct. 6, 1816, Jeremiah Owen of Brunswick, Me., b. March 16, 1792, son of Philip Owen. Children: Philip, b. 1817; William S., b. 1820, d. 1854; Robert M., b. 1823; John B., b. 1826, d. 1853; Jeremiah Jr., b. 1829, d. 1864; Joseph B., b. 1832, d. 1842; Howard, b. 1835, one of the owners of "The Kennebec Journal"; Charles F., b. 1838.

Daniel Webb, b. Industry, Me., Nov. 18, 1801; m. March 30, 1826, Mary Dinsmore, dau. of David and Margaret (Hilton) Dinsmore of Anson, Me.; farmer; res. Anson, Rangeley, Falmouth and Phillips, Me., where he d. 1889. Children: David D., b. 1827, d. 1828; David D., b.

DANIEL WEBB BADGER.—*Continued.*

1828, d. 1882 (Frederick H., the noted potato grower of Greeley, Col., Charles A., who recently purchased part of the Frank Jones estate at Portsmouth, N. H., and Daniel W., town treasurer of Newington, N. H., for several yrs., are sons of David D.); Sarah J., b. 1830, m. Israel E. Bucknam; Eben, b. 1831, still living at Milwaukee, Wis.; Susan H., b. 1833, m. Benjamin Butler, she d. 1901; James D., b. 1835, still living at Industry, Me. (Prof. Abner A., supervisor of schools, Weymouth, Mass., and Dr. Forrest H. of Winthrop, Me., are sons of James D.); Abner H., b. 1837, killed in Civil War; Jonas A., b. 1839, d. 1902; William D., b. 1841, d. 1906; Daniel W., b. 1843, d. Civil War, 1862; John, b. 1845, d. 1846; Otis F. H., b. 1847, still living at Keshena, Wis.; Mary N. L., b. 1849, m. Charles O. Dill; Lorenzo W. S., b. 1852, still living at Phillips, Me.

REV. WILLIAM, b. Apr. 12, 1804; m. Rebecca Taylor, dau. of John Taylor of Roxbury, Me. F. W. B. minister; settled in Wilton, Me.; d. Medford, Mass., May 14, 1865. Children: Marion W., b. 1826, m. Wm. S. West, she d. ——; Webster L., b. 1828, d. ab. 1902; Marinda T., b. 1830, m. Thos. W. Savage, she is still living at Athol, Mass.; Almarin F., b. 1832, d. unm. 1867; Eliab W., b. 1835, d. 1900; Carrie R., b. 1839, m. Samuel C. Lawrence. She is still living at Medford, Mass.

REV. JOHN A., b. Farmington, Me., Aug. 3, 1806; m. Rebecca Hilton, b. Dec. 11, 1806. Baptist minister; res. Anson and Brunswick, Me., and other places. She d. Warwick, N. Y., Dec. 8, 1875. Children: Alexander F., b. 1832, d. 1835; Mary J., b. 1834, m. Rev. Leonard Cox; Samuel N., b. 1836, d. 1836; Rev. Joseph N., b. 1838, still living in Manassas, Va.; Hannah M., b. 1840, m. Geo. L. Stimson, she d. 1873; Sarah W., b. 1840, m. Dr. Isaac S. Curtis; Lydia A., b. ———, d. 1849.

(25e-1) ABIGAIL BADGER.

b. ————; m. June 1, 1785, Rev. William Greenough, b. June 29, 1756, son of Dea. Thos. and Sarah (Stoddard) Greenough. He grad. Yale Coll., 1774, and preached at Newton, Mass. She d. Newton, Nov. 28, 1796. He d. Newton, Nov. 7, 1831, after m. 2d Lydia Haskins.

CHILDREN.

A child, d. Newton, May, 1786.
Sarah C. Greenough, b. Newton, Aug. 24, 1787; m. Josiah Fuller.
Abigail Greenough, b. Newton, Apr. 24, 1790; m. Robert H. Thayer.
William Greenough, b. Newton, Sept. 14, 1792; m. Sarah Gardner.
Ann Greenough, b. Newton, Sept. 23, 1794; d. March 1, 1816.

(28c-1) WILLIAM BADGER.

b. May 26, 1752; m. May 24, 1779, 1st Mrs. Abigail Beal, widow of Capt. Zachariah Beal, who d. in the Continental

Army, 1777. She d. ————. He m. 2d Elizabeth Rice of Kittery, Me. He m. June 30, 1809, 3d Mrs. Mary (Rice) Furnald, sister of 2d wife and widow of Mark Furnald, who was twice confined in the old mill prison in England. Res. South Newmarket, now Newfields, N. H., and Badger's Island, Kittery, Me., where it is said he built 100 ships, naming the last one for himself, which was an old ship at the time of the Civil War, and was loaded with stone and sunk in the mouth of Charleston, S. C., harbor, to block the channel. He d. Feb. 22, 1830.

CHILDREN.

HEPHZIBAH, b. July 4, 1779; m. Jos. Sherburne. She d. Portsmouth Plains, N. H., Nov. 13, 1859. They had at least one son, whose dau., Alice M., still res. unm. at Portsmouth Plains, N. H.

WILLIAM, JR., b. March 27, 1781; m. July 24, 1806, Abigail Plaisted, dau. of Geo. and Olive (Coleman) Plaisted. Shipbuilder with his father at Badger's Island, Kittery, Me., where he d. Dec. 23, 1830. They had at least one son, William, whose son, William, still res. at Reading, Mass.

JOHN, b. Aug. 20, 1782; d. July 20, 1798.

AARON, b. March 6, 1786; d. Newmarket, N. H., Sept. 20, 1786.

ABIGAIL, b. Aug. 8, 1787; d. Newmarket, N. H., Jan. 12, 1788.

(28c-2) THOMAS BADGER.

b. ab. 1758; m. Abigail Bennett; res. Newmarket, Sanbornton, and Upper Gilmanton, N. H. (now Belmont); an excellent blacksmith and earnest Freewill Baptist. He d. March 18, 1818. She d. Laconia, N. H., ab. 1838, with her dau., Mrs. Nancy Lakeman.

CHILDREN.

THOMAS, JR., b. Newmarket, the only one of the children that did not rem. to Sanbornton (no record).

JAMES, b. ————; m. Nov., 1810, Mrs. Sarah (Hoyt) Morgan, b. Sept. 2, 1782, dau. of Barnard and Anna (Stuart) Hoyt and wid. of Ben. Morgan. Res. Sanbornton, where he was killed by falling of a tree Apr. 19, 1811. She d. Nov. 24, 1866, after m. 3d Nathaniel Burleigh. Child: James, Jr., b. ————; d. Jan. 14, 1814.

LEANDER, b. May 26, 1789; m. 1st Abigail Connor, b. New Hampton, N. H., June 19, 1788, dau. of Noah Connor. She d. Bristol, N. H., June 14, 1836. He m. 2d Ruth Knight, b. Newburyport, Mass., June, 1800, dau. of Mr. and Hannah (Beal) Knight. Res. Epping, Meredith and Bristol, N. H., where he came in 1836 and was many yrs. tollgate keeper, also blacksmith and farmer. He d. Bristol, Nov. 24, 1861. She d. Lowell, Mass., Sept. 13, 1887. Children 1st m.: Irene C., b. 1816, m. 1st John S. Shores, m. 2d Parker Perry, she d. 1872; Benjamin

LEANDER BADGER.—*Continued.*
C., b. 1818, d. 1887; Leander, Jr., b. 1820, d. 1864; James W., b. 1824, d. 1889; Abbie P., b. 1827, m. Israel T. Rice, she d. 1896; Mary A., b. 1829, d. 1858; Jane, b. 1834, m. John Everleth, she d. 1903. By 2d m., Frank S., b. 1839, still living in Lowell, Mass.; Hester A., b. 1843, still living unm. in Lowell, Mass.

WILLIAM, b. ———; m. March 17, 1811, Sarah Randlett; res. Laconia or Gilford, N. H.; farmer. She d. Sept. 4, 1847, age 57. Children (prob. not in right order): John; William J., in 1880 had been station agt. at Boxford, Mass., for 16 yrs.; George; Stephen; Charles F., merchant in Newburyport, Mass., in 1871, d. 1904; Lucia, m. Wm. Rogers Gale (Daniel W. Gale, for many yrs. clerk at Gilmanton Mills, Belmont, N. H., is their son); Lewis D., b. 1829, d. 1901 (James C. of Concord, N. H., the well-known B. & M. R. R. engineer, is son of Lewis D.); Warren, b. ab. 1830, d. ab. 1904 (Wm. W. of Manchester, N. H., the well-known B. & M. R. R. freight conductor, is son of Warren).

JOHN EMERSON, b. ———, m. Nov. 18, 1816, Irene Carter, b. Concord, N. H. He was a hatter by trade; res. Sanbornton Square, N. H., also hotelkeeper there and finally rem. to Montpelier, Vt. Children: a dau.; William; John; Curtis.

STEPHEN, rem. to Copenhagen, N. Y.; he had 2 sons.

NATHANIEL, b. ———; m. a lady from Portsmouth, N. H. He was a soldier at Portsmouth in 1814 and d. near Boston, Mass.

NANCY, b. Newmarket, Feb. 15, 1798; m. 1817 1st John Ladd, Jr., b. Dec. 13, 1796, son of John and Mehitable (Gale) Ladd of Upper Gilmanton. He d. July 31, 1820. She m. ab. 1825 2d Joseph Fifield, b. Sanbornton, Feb. 1, 1798, son of Samuel and Susanna (Hunt) Fifield. He d. March 31, 1858. She m. March, 1863, 3d Moses Lakeman, b. Pembroke, N. H., July 20, 1794, son of Samuel and Betsey (Kelley) Lakeman, Jr. He d. July 16, 1875. She res. Upper Gilmanton, Laconia, and Sanbornton, N. H. Child by 1st m.: Hannah B., b. 1818, m. Samuel Calef, Jr. She d. 1858.

HANNAH CLARK, b. Sanbornton, Nov. 30, 1800; m. July 22, 1821, John Lane, b. Kensington, N. H., Apr. 2, 1789, son of Joshua and Huldah (Hilliard) Lane. Res. Sanbornton; farmer and shoemaker, and for 60 yrs. he played the violin in the Cong. Church choir. She was his 2d wife. He d. July 1, 1873. She d. Jan. 7, 1870. Children: John P., b. 1822; William, b. 1826, d. 1844; Rufus L., b. 1828, d. 1829; Henry A., b. 1830; Andrew, b. 1833, d. 1834; Ann, b. 1836; Augusta J., b. 1841, m. 1st Thos. S. Bailey and m. 2d Oliver D. Philbrick.

WARREN, b. ———; d. Aug. 26, 1853.

SAMUEL, b. ———; d. age 4 yrs.

(28c-5) SAMUEL EMERSON BADGER.

b. Jan. 2, 1768; m. Sept. 15, 1793, 1st Susanna Churchill. b. Aug. 18, 1770, dau. of Thos. and Mary (Ewer) Churchill.

He m. Sept. 1, 1822, 2d Rachael Adams. Res. Deerfield, N. H., where his 2d wife d. Sept. 7, 1862, age 83.

CHILDREN (All by 1st m.).

CAPT. SAMUEL, b. Sept. 18, 1794; m. July 19, 1817, Apphia Maria Fernald, b. June 2, 1798, dau. of Daniel and Hannah (Manson) Fernald of Kittery, Me. She d. Apr. 3, 1848. He m. Feb. 1 or 5 (2 records) 1849, 2d Lois A. Stratton of Newcastle, N. H. Res. Kittery, Me.; shipbuilder with his uncle, William Badger, until 1830, then as master shipbuilder, and from 1830 to 1857 built 45 vessels. He d. Kittery, Sept. 27, 1857. Children 1st m.: Ann Maria, b. 1818, m. John Neal, she d. 1903 (their dau., Alvira C., b. 1840, became the wife of Hon. James W. Locke of Jacksonville, Fla., judge of U. S. district court); Samuel A., b. ———, d. 1907; Frances E., m. Chas. H. Bartlett; Capt. George W., b. 1825, d. unm. 1847; Apphia M., b. ab. 1826; m. Eben W. Ball, she d. 1901; Margaret, m. her cousin, Albert E. Burbank. 2d m.: Milton, b. ———, still living unm. at Haverhill, Mass.; Ella A., m. Lewis Thompson.

MARY EWER, b. 1796; m. David Marston.

SARAH TRUE, b. Oct., 1797; m. Reuben French.

THOMAS, b. 1799; m. Dec. 31, 1823, Mary Goss of Epsom, N. H.

SUSAN CHURCHILL, b. 1801; m. 1st Simeon Goss, and 2d Michael Libby.

WILLIAM, b. 1804-5; m. Jan. 15, 1827, Mary Smith Joy, b. Middleton, N. H., Nov. 30, 1811, dau. of Timothy and Mary (French) Joy. He d. May 1, 1838. She d. Newmarket, N. H., May 21, 1891. Children: Timothy, b. 1827, d. 1855; Samuel, b. 1829; Mary E., b. 1832, m. Nathan H. Leavitt. She d. 1908.

ELIZABETH RICE, b. 1806; m. Abner Burbank. Children: Albert E.; Emma, m. E. A. Ayer.

EMILY, b. 1812; m. 1st Rev. Mark Shepard; m. 2d Rev. Mark Fernald; m. 3d Robert Crosby. Child by 1st m.: Philanson, b. ———, d. ab. 1875.

(28c-6) ROBERT BADGER.

b. Kittery, Me., June 3, 1774; m. Sarah Beck, b. Nov. 1, 1774; res. Kittery; shipbuilder, with his brother, William, on Badger's Island. He d. Greenland, N. H., Dec. 11, 1837. She d. Portsmouth, N. H., Apr. 22, 1860.

CHILDREN.

SUSANNA, b. Oct. 18, 1797.

HEPHZIBAH, b. Dec. 31, 1798.

JOHN LANGDON, b. Apr. 20, 1800; m. Dec. 24 or 26 (2 records), 1824, Margaret Staples; seven children, one of whom is Mrs. Edward Swift of Roxbury, Mass.

ELIZABETH, b. July 29, 1803; d. March 1, 1875.

MARY, b. Jan. 23, 1805.

DANIEL D., b. Kittery, Oct. 20, 1806; m. Apr. 14, 1833, Ann N. Laighton of Portsmouth, N. H. Ornamental and structural iron works and built up a large business in Boston, Mass., N. Y. City and Philadelphia, Pa. Res. Boston and Brooklyn, N. Y., where he d. 1884. Children: Anna, b. 1835, m. Henry H. Lloyd, she is still living at Montclair, N. J. (Herbert M., a prominent lawyer of N. Y. City, and Alfred H., prof. in Michigan University, are sons of Anna (Badger) Lloyd); Horace D.; Sarah, b. ———, d. unm.; Abbie, m. Alexander H. Seaver, she d. ab. 1876 (two of their sons are in the dry goods business in Brooklyn, N. Y., under the name of Seaver Bros.); Henry W., b. ———, d. 1902.

ALFRED M., b. Portsmouth, N. H., March 18, 1808; m. June 23, 1831, 1st Grace A. Galpin, b. New Haven, Conn., Feb. 7, 1813. She d. Woburn, Mass., May 21, 1837. He m. Oct. 22, 1837, 2d Susan A. Harnden, b. Stoddard, N. H., July 4, 1814. Res. Georgetown, D. C., Portsmouth, N. H., and Rochester, N. Y., where she d. Jan. 14, 1884. He d. Boston, Mass., Oct. 28, 1868. Children 1st m.: Francis A., b. 1832, d. 1832; Amelia, b. 1833, m. Wm. P. Shadders. She d. 1870; Charles H., b. 1835, d. same day. 2d m.: Grace A., b. 1839, still living unm. at Rochester, N. Y.; Sarah I., b. 1840, d. 1908; Frank A., b. 1842, killed in Civil War, 1864; Mary E., b. 1844, m. John N. Smith; Jerome M., b. 1846, d. 1908; Kate H., b. 1848, d. 1876; Sue A., b. 1850; Anna E., b. 1854, m. John W. Taylor, she d. 1903; Robert A., b. 1859, still living at Rochester, N. Y.

SOPHIA, b. May 9, 1810; m. ———.

PERMELIA, b. Aug. 1, 1812.

MATILDA, b. Sept. 25, 1814.

GEORGE FILMORE, b. Portsmouth, N. H., Sept. 12, 1817; m. Prudence N. Randall, b. July 13, 1821, dau. of Samuel B. and Betsey (Smith) Randall of Rye, N. H. Res. Portsmouth, N. H., where he d. Dec. 12, 1862.

JAMES GOODWIN, b. Portsmouth, N. H., Oct. 11, 1819; m. Apr. 7, 1846, Catharine Hicks Gray, b. Hendon, Eng., Dec. 14, 1827. Ship carpenter and painter; res. Rochester, N. Y., where he d. Apr. 23, 1890. Children: Alfred J., b. 1847; George E., b. 1850, res. Dover, N. J., mechanical supt.; Edward R., b. 1858.

(28f-2) THOMAS BADGER, JR.

Bapt. Oct. 28, 1764; prob. was the Thomas who m. (int. rec. in Boston, Mass., June 15, 1786) Abigail Newell of Charlestown, Mass.

(28f-4) WILLIAM BADGER.

Bapt. Apr. 3, 1768; m. Aug. 24, 1790, 1st Esther Bartlett. She d. Boston, Mass., Sept. 1, 1819, age 49. He m. 2d Betsey Tarbox. Res. Boston, Mass., where he d. Feb. 2 or 21 (2 records), 1841.

CHILDREN.

By 1st m.:
ESTHER, b. ———; d. Dec. 1, 1859, age 68 yrs.
MARY, res. Boston; no record.
HANNAH, res. Boston; no record.
MARTHA, res. Boston; no record.
CHARLES, m. 1st prob. Frances Maria ———. She d. Boston, Aug. 19, 1844, age 35 or 37 (2 records). He m. 2d Ann R. Trafton; res. Boston. He d. Aug. 20, 1854, age 46. Children 1st m.: Stephen; Martha E., d. June 10, 1834, age 3 or 4 yrs.; Charles. 2d m.: Abbie, b. 1846; William O. b. 1853, whose son, Wm. O., Jr., is a prominent lawyer of N. Y. City.
WILLIAM, res. Boston; no record.
STEPHEN, res. Boston; no record.
By 2d m.:
JAMES MANNING; no record.
GEORGE WASHINGTON, b. ———; d. Sept. 8, 1903, age 80 yrs.
JOHN BLANCHARD, b. ———; d. Boston, March 10, 1833, age 7 yrs.

(28f-6) JOSEPH BADGER.

b. Boston, Mass., Feb. 13, 1773; m. ———; prob. was a pump maker at Portsmouth, N. H., at one time.

CHILDREN.

JOSEPH, JR., b. May, 1797; unm.
SALLY, b. Sept. 14, 1798; d. young.
EDMUND, b. March 22, 1800; m. May 7, 1826, Susan Turell. He d. Boston, Mass., Sept. 18, 1831.
SARAH ANN, b. Nov. 25, 1805; m. May 16, 1824, John W. Blanchard and had 4 children.
ALBERT HENRY, b. Apr. 27, 1807; d. Boston, Mass., June 15, 1825.
CHARLES E., b. Feb. 12, 1809.
JOHN BEIGHTON, b. Aug. 15, 1811; m. and res. Boston and Milton, Mass. Children: Gen. Algeron S., b. 1839, d. 1905, ab. 1876 he was chief of police of New Orleans, La.; Sarah S., b. 1851; m. Warren Tabor; Frank E., b. 1853, still living at Quincy, Mass.; George Y., b. 1857, still living at Milton, Mass.
ELIZA SWANTON, b. Oct. 24, 1812; m. James Blacker, and had 2 children.

(28f-7) CAPT. DANIEL BADGER.

Bapt. June 4, 1775; m. Oct. 3, 1797, Anne Jones; res. Boston, Mass. Served with credit in the war of 1812.

CHILDREN (Prob. not in right order).

DANIEL BASS, b. ———; m. 1st Miss Bowman; m. 2d Clarissa H. Clark; m. 3d Julia Robinson. Res. Boston. He d. 1860. Children and prob. others: Daniel B., Jr., b. ———, d. 1847; by 2d m., Erastus B., b. 1828, still living and of the firm of E. B. Badger & Sons, brass

DANIEL BASS BADGER.—*Continued.*
works, 63 Pitts street, Boston, Mass. (Erastus F. and Edward J., the well-known leather dealers; Walter I., a successful lawyer, and Dr. George S. C., a prominent physician, all of Boston, are sons of Erastus B.)
JACOB, b. ———; merchant in N. Y. City.
DAVID, b. ———; dry goods business, Boston.
AUGUSTUS HENRY, b. ———; ship chandler in N. Y. City; m. and has 3 daus. living in Brooklyn, N. Y.
ALFRED, b. ———; police, N. Y. City.
JAMES WINCHELL, b. ———; artist, also merchant with his brother Jacob in N. Y. City.
ANN J., b. ———; m. Dec. 6, 1827, Thos. M. Richardson; res. Boston; brass founder. She d. Nov., 1864.
A dau.
A dau.
A dau.

(28f-8) JOHN BADGER.

b. Boston, Dec. 2, 1777; m. Sept. 6, 1802, 1st Mrs. Elizabeth Stanwood, wid. of Wm. Stanwood, b. Portsmouth, N. H., Sept. 8, 1773, dau. of Mr. Pierce. She d. June 12, 1824. He m. March 12, 1826, 2d Mrs. Susanna Pierce of Portsmouth. She d. Feb. 9, 1831. Res. Portsmouth; stove dealer. He d. Portsmouth, Feb. 9, 1831.

CHILDREN.

ELIZABETH MARY, b. Nov. 23, 1803; m. Dr. Brackett Hutchins of Portsmouth, where she d. Sept. 3, 1874.
PRISCILLA HALL, b. Nov. 16, 1804; d. Sept. 4, 1842.
LEONIDAS VIRGIL, b. Portsmouth, June 25, 1806; m. Oct. 23, 1827, 1st Ann S. Stanwood, b. July 24, 1805, dau. of Isaac and Ann (Pierce) Stanwood of Portsmouth. She d. Portsmouth, Apr. 18, 1835. He m. June 19, 1836, 2d Mary M. Stanwood, b. Sept. 26, 1810, sister of his first wife. She d. Chicago, Ill., Dec. 16, 1892. Res. Dover, N. H., Boston and Chelsea, Mass., Louisville, Ky., and Chicago, Ill., where he d. Jan. 25, 1895. Children 1st m.: Alpheus C., b. 1828, d. 1908; Licinia E., b. 1830, d. 1902; 2d m., Octavius F., b. 1837; Eusebius L., b. 1840, d. 1843; Aurelius S., b. 1842, d. 1843; Ellen A., b. 1845; Horace H., b. 1851, still living at Chicago, Ill.
ALBERT JOSEPH, b. Portsmouth, May 25, 1808; m. Nov. 17, 1831, 1st Ann M. Akerman, b. Portsmouth, dau. of Eben H. and Mary A. Akerman. She d. Portsmouth, Oct. 22, 1860, age 47 yrs., 9 m. He m. Nov. 10, 1861, 2d Margaret E. Gray, b. Portsmouth ab. 1823, dau. of Robert and Sarah E. Gray. Res. Portsmouth; stove and tinware dealer. He d. Portsmouth May 1, 1888. Child by 1st m. and prob. others: Everesta E., b. 1849, d. 1894.
GEORGE JEREMIAH, b. Apr. 17, 1810; d. July 29, 1871.
FRANKLIN OVID, b. Feb. 20, 1813; d. May 14, 1833.
JAMES MONROE, b. June 3, 1817; m. July, 1839, Harriet E. Shaffer, jeweler, N. Y. City. Res. Brooklyn, N. Y., where he d. March 4, 1874. Children: Brackett H., b. 1840,

JAMES MONROE BADGER.—*Continued.*
drowned at Florida, 1882; Harriet E., b. 1849, m. James J. Sprague.

(30b-1) MERCY BADGER.

b. Reading, Mass., Feb. 12, 1764; m. Jan. 2, 1781, Nathaniel Emerson, b. Reading, July 13, 1757, son of John and Hannah (Nichols) Emerson. He d. Waltham, Mass., Nov. 24, 1829. She d. Reading, Sept. 6, 1836.

CHILDREN.

Nathaniel Emerson, Jr., b. Feb. 16, 1782; m. Hannah Cochrane.
Samuel Emerson, b. Feb. 26, 1784; d. Aug. 12, 1805.
Joseph Emerson, b. Feb. 1, 1786; d. Apr. 8, 1833.
Jarvis Emerson, b. Aug. 19, 1788; d. May 29, 1808.
Mercy Emerson, b. Oct. 2, 1791; d. Dec. 16, 1841.
Elizabeth Emerson, b. Jan. 6, 1793; d. Nov. 30, 1874.
Abigail Emerson, b. Sept. 26, 1795; m. Joseph Goodridge.
John Emerson, b. Apr. 15, 1798; d. Sept. 26, 1799.
Rebecca P. Emerson, b. Feb. 13, 1800, also m. Jos. Goodridge.
Roxanna Emerson, b. May 30, 1802; d. Nov. 2, 1874.
John F. Emerson, b. Amherst, N. H., Nov. 22, 1804, grad. Dart. Coll. 1825.
Samuel P. Emerson, b. Sept. 2, 1806; d. Jan. 16, 1892.

(30c-1) JAMES BADGER.

b. Boston, Mass., July 31, 1757; m. Jan. 10, 1786, Elizabeth Swint of Switzerland, b. Nov. 16, 1766, dau. of Dr. John and Ann Swint. J. Badger rem. from Boston to Charleston, S. C., ab. 1777; composer and teacher of sacred music. He d. Charleston, Sept. 15, 1817.

CHILDREN (Prob. all b. in Charleston).

DANIEL, b. Oct. 19, 1786; m. and supposed to have had a son Lawrence.
ELIZABETH RHODA, b. June 29, 1788; m. Mr. Halmbaum. She was a teacher and conducted a young ladies' school in Baltimore, Md., with her sister Rebecca prior to Civil War.
ANN, b. March 28, 1790; d. age 15 m.
CATHERINE, b. Dec. 11, 1791; d. age 7 m.
JAMES, JR., b. May 10, 1793; m. Mary Blaylock Bell, dau. of David Bell of Eng. and Sarah Lanneau, a Huguenot from Nova Scotia; res. Charleston, S. C., and was a banker. Children: Sarah B., m. Joseph Zeeley; Mary E., m. Ira Brown; James B. (Benjamin C., a skillful carpenter of Baltimore, Md., is son of James B.); Georgianna H., b. 1827, m. Benjamin Chaplin; Abigail H., never m.; Jane E., b. ———, d. young; David E., b. 1834, d. 1886 (Dr. Augustine P., a prominent dentist of Baltimore, Md., is son of David E.); Joseph, b. ———; still living at Charleston, S. C.
MARGARET, b. Dec. 12, 1794.

REBECCA, b. 1796; res. Baltimore, Md., school teacher; d. Orangeburg, S. C., Apr. 24, 1878, age 81 yrs., 10 m.
HARRIET, m. Dr. Thomas Elliott. Children: Elizabeth, m. Mr. Bull, also two sons who were killed in Civil War.
MARTHA, no record but prob. was dau. of James.

(30g-1) BENJAMIN BADGER, JR.

b. Oct. 24, 1779; m. 1808 1st Catherine Eaton, b. Jan. 17, 1781, dau. of Lilly and Sarah (Emerson) Eaton, Sr., of S. Reading, now Wakefield, Mass. He m. 2d Mrs. Eliza Stone, b. 1794, dau. of Jeremiah and Martha (Green) Green of S. Reading and wid. of Joseph Stone of Malden, Mass. Res. S. Reading, selectman, justice of peace, land surveyor and noted mathematician and philosopher. Rem. to Charlestown, Mass., where he d. 1855.

CHILDREN.

CATHERINE NAOMI, b. 1811; was principal of Charlestown, Mass., female seminary; unm.
BENJAMIN FRANKLIN, b. S. Reading, 1820; m. Frances Ellen Hammond. Res. Charlestown, manufacturer of the celebrated Badger razor strop. He d. 1906. Children: Benjamin W., b. ———, d. in infancy; George H., b. 1846; d. in 10th yr.; Benjamin F., Jr., b. 1848; Catherine F., b. 1850, m. Benjamin Goddard; John W., b. ———, d. in infancy; Frances E., b. 1857; Rev. George H., b. 1859, a prominent Unitarian minister and editor, ~~still~~ living at ~~Rutherford, N. J.~~ Orlando, Florida; Richard A., b. 1860.

(30g-2) THOMAS BADGER.

b. ———; perhaps was the Thomas who m. Dec. 15, 1818, Rebecca Melendy, b. Feb. 22, 1795, dau. of William and Abigail (Badger) Melendy of Amherst, N. H. (The writer as yet has been unable to place this Abigail Badger.) Res. Boston, Mass.; a noted portrait painter. The following were prob. their children:

CHILDREN.

THOMAS, JR.
WILLIAM M., b. ———; m. ———; still living Boston, Mass., and has at least one child, Mary R.; res. Roxbury, Mass., unm.

(30g-4) JOHN BADGER.

b. ———; m. May 1, 1820, Elizabeth Howard of Malden, Mass.; res. S. Reading and Charlestown, Mass, where he d.

CHILD (Prob. others).

ELIZA, b. Jan. 29, 1821; m. June 8, 1842, Charles Austin Vinton, b. Apr. 17, 1820, son of Capt. Isaac and Mary (Simons) Vinton; res. Melrose, Mass., but carried on the pianoforte business in Boston, Mass. Children: Henry A., b. 1843; Frederic H., b. 1849.

(35b-1) THOMAS BADGER.

b. Windham, Conn., June 27, 1766; m. June 6, 1793, Lydia Cogdell, b. Jan. 16, 1765, dau. of Richard Cogdell, Esq., of Newbern, N. C. T. Badger came in early life to Newbern, where he was leading counsellor in superior and supreme courts. He d. Washington, N. C., Oct. 10, 1799. She d. Newburn, Apr. 11, 1836.

CHILDREN.

HON. GEORGE EDMUND, b. Newbern, Apr. 17, 1795; m. 1st Rebecca Turner, dau. of Gov. Jas. and Mary (Anderson) Turner of N. C. He m. 2d Mary Polk, dau. of Col. Wm. and Sarah (Hawkins) Polk. He m. Apr. 16, 1836, 3d Mrs. Delia Williams, b. Raleigh, N. C., Aug. 6, 1807, dau. of Sherwood Haywood, Esq. Res. Raleigh, grad. Yale Coll. 1813, served in war of 1812 on Gen. Calvin Jones' staff with rank of major; was a prominent lawyer of Raleigh, justice of superior court 1820 to 1825; sec. U. S. navy, 1841, U. S. senator 1846 to 1855. He d. Raleigh, May 11, 1866, also his last wife d. there Nov. 16, 1876. Children 1st m: none; 2d m., Catherine M., b. ———, m. Wm. Haigh; Sarah P., b. ———, m. M. McGehee, 3d m. Mary R., b. 1836, m. 1855, Peter M. Hale; Dr. George E., b. 1838, d. 1883; Richard C., b. 1839, d. 1882; Annie H., b. 1841, m. 1st Dr. W. S. Bryan, she m. 2d Col. Paul F. Faison, she d. 1898; Hon. Thomas, b. 1843, mayor of Raleigh, 1891 to 1895, still living; Sherwood, b. 1844, unm.; Edmund S., b. 1846, d. unm. 1878.

ELIZABETH ANN, b. Feb. 22, 1797; m. Jan. 23, 1817, Ichabod Wetmore, Jr., b. Middletown, Conn., March 14, 1792, son of Ichabod and Elizabeth (Christophers) Wetmore. Res. Raleigh and Fayetteville, N. C., where he was cashier of state bank for many yrs. and where he d. Oct. 7, 1857. Children: Laura J., b. 1817; Elizabeth C., b. 1819; Thomas B., b. 1821; Rev. George B., b. 1823; Frances R., b. 1825; Lydia C., b. 1829; William R., b. 1833.

FRANCES LUCRETIA, b. May 4, 1799; d. Oakville, near Warrenton, N. C., unm., Oct. 6, 1822.

(35b-6) ANNA BADGER.

b. 1776; m. Mr. Parks.

CHILD (Prob. others).

A dau., m. Mr. Dorrance of Philadelphia, Pa., formerly of Sterling, Conn.

(35b-7) EDMUND BADGER, JR.

b. Windham, Conn., Feb. 14, 1779; m. Aug. 19, 1798, Amelia Dyer, b. 1779, dau. of Thos. and Elizabeth (Ripley) Dyer. Res. Windham, Conn., where she d. Aug. 22, 1823.

CHILDREN.

THOMAS DYER, b. Oct. 14, 1799; d. Oct. 8, 1818.

ALBERT ALLEN, b. Windham, Jan. 16, 1801; m. Jan. 16, 1820, Asenath Crosby of Mansfield, Conn. Children: Albert, b. 1821, still living in Vernon Co., Mo.; Commodore Oscar C., U. S. N., b. 1823, m. Margaret M. Johnston, dau. of Capt. Z. F. Johnston, U. S. N., d. 1899 (Capt. Charles J., supt. U. S. Naval Acad., Annapolis, Md., and Annie M., who m. Maj.-Gen. Geo. F. Elliott, now commandant U. S. Marine Corps, are children of Com. Oscar C.); Amelia D., b. 1825, m. J. N. Harding.

WILLIAM, b. Sept. 10, 1802; m. Hannah Wager of Philadelphia, Pa. He d. Bristol, Pa., ab. 1877. Children: Louisa; Fannie; William.

FRANCES AMELIA, b. Aug. 7, 1804.

EDMUND, b. July 20, 1806; d. Aug. 3, 1806.

GEORGE DYER, b. Nov. 23, 1807. Child, and prob. others: Emma L., b. ———; m. March 20, 1847, John J. Lemon of Boston, Mass. She was then of Philadelphia, Pa.

HENRY DYER, b. March 18, 1810; d. 1827.

WALLACE, b. March, 1812; settled in Louisiana.

ELIZABETH, b. Nov. 10, 1815.

EDMUND, b. Aug. 16, 1817; settled in Louisiana; d. ab. 1864.

CHARLES TAINTER, b. Sept. 14, 1819; first settled in Louisiana, but late in life, ab. 1880, went to Cal.

LUCRETIA ANN, b. Oct. 11, 1821; m. 1st Mr. Bleeker of N. Y. She m. 2d Mr. Wheatley.

(35b-9) FANNIE BADGER.

b. 1785; m. Thomas Heiskell of Fredericksburg, Va.

CHILDREN (4 or 5, but record of only these).

Thomas Heiskell, Jr.

William Heiskell.

Marshall Heiskell, b. ———; m. Emily Badger (his cousin), dau. of Samuel and Lucretia (Hoyt) Badger. He was pay director, U. S. N.

(35b-10) SAMUEL BADGER.

b. Windham, Conn., Dec. 6, 1786; m. 1805 1st Olivia Ann Root, b. Oct. 10, 1788, dau. of Joel and Eleanor (Strong) Root of Southington and New Haven, Conn. She d. Jan. 22, 1827. He m. 2d Lucretia Hoyt of Bridgeport, Conn. He m. 3d Rosina Bradley of Providence, R. I. He grad. Yale Coll. 1805; res. Philadelphia, Pa.; lawyer. He d. March 14, 1866.

CHILDREN (And prob. others).

By 1st m.:

ELIZABETH ANN, b. 1805; m. Apr. 16, 1827, Dr. Emile B. Gardette of Philadelphia, son of Jas. and Julia (Desmarais) Gardette. Res. Philadelphia; dentist. Children: Emile B., b. 1828, d. young; Charles D., b. 1830, m. Eulalie Johnston, dau. of Capt. Z. F. Johnston, U. S. N.

SARAH, b. ———; m. Dr. Nathan B. Ives, b. June 26, 1806, son of Dr. Eli Ives of New Haven, Conn. Res. New Haven; grad. Yale Med. Coll. 1828. He d. June 19, 1869. Child: Dr. Charles B., b. 1831.

ELLEN, b. ———; m. John Roberts of Fredericksburg, Va. Children: Isabella, b. ———; m. Mr. Bernard of Fredericksburg. There were 5 other children but no record.

SAMUEL, b. ———; m. Cora or Cornelia (2 records) Holmes. He d. May, 1863, in Minn. Children: two daus.; one m. Rev. W. F. Paddock of Philadelphia.

EDMUND ROOT, b. March 7, 1812; m. Nov. 20, 1849, Mary A. Davis. Children: Dr. Emile B. G., b. 1850; John D. S., b. 1861.

By 2d m.:

EMILY, b. ———; m. Marshall Heiskell (her cousin). See (35b-9).

By 3d m.:

REV. HENRY; no record.

(35b-11) JOHN BADGER.

Perhaps he was son of Edmund, as his son, Dr. Jas. N., was said to be a cousin of Hon. Geo. E.; b. ———; m. Elizabeth ———. He d. Dec. 4, 1828. She d. Aug. 16, 1840.

CHILDREN.

DR. JAMES N., b. ———; m. March, 1837, 1st Claudia B. Axson of Charleston, S. C. He was then of Barnwell, S. C. She d. March 8, 1843; he m. Oct. 5, 1844, 2d Harriet Brooks, both of them then of Marion Co., Fla. She was dau. of Capt. Brooks, pioneer settler of Fla. She d. Jan. 22, 1902. He d. March 3, 1890. Children 1st m.: Elizabeth A., b. 1838; m. Wm. S. Rawls; Col. Edward N., b. 1840, in Seminole war, Lt.-Col. Civil War, lawyer, author, and poet (his dau., Emily H., became the wife of Otis T. Green, a prominent lawyer of Ocala, Fla.); 2d m.: John B., b. 1845, d. unm. 1866; Sarah I., b. 1846, m. 1st Col. Stephen DeBrual, she m. 2d Edward Brewer; James H., b. 1848, one of the largest cattlemen of Fla.; Eliza J., b. 1850, d. 1850.

ELIZA H., b. ———; m. Oct. 11, 1838, Albert Minus, both of Barnwell Dist. Children: Elizabeth E., b. 1839; Isabella V., b. 1842.

(36a-1) ELIZABETH BADGER.

b. Dec. 29, 1740; m. Archibald Coy, b. May 6, 1741, son of Nehemiah M. Coy. Res. Union, Conn., a prominent citizen. He d. Apr. 1, 1794. She d. May 29, 1806.

CHILDREN.

Perley Coy, b. June 28, 1761.
Levi Coy, b. March 31, 1763.
Luke Coy, b. Jan. 27, 1765.
Chloe Coy, b. Dec. 15, 1766.
Rufus Coy, b. Nov. 26, 1768.
Molly Coy, b. Feb. 7, 1770.
David Coy, b. March 2, 1772.
Irene K. Coy, b. June 3, 1775.
Abigail Coy, b. Jan. 25, 1778; m. Abner Howard, son of (36-i).
Nehemiah Coy, b. March 5, 1780.
Elizabeth Coy, b. May 31, 1782.

(36a-2) EPHRAIM BADGER.

b. Aug. 2, 1742; m. Keziah Wakefield.

CHILDREN.

ANNA, b. Aug. 28, 1765.
ELIZABETH, b. Aug. 16, 1767.
KEZIAH, b. May 8, 1769.

36a-6) DANIEL BADGER.

b. Aug. 9, 1748; m. Oct. 5, 1769, Eward Walker, b. Aug. 19, 1750, dau. of Benjamin and Lydia Walker of Union, Conn.

CHILDREN.

DAVID, b. Aug. 27, 1770.
EPHRAIM, b. Feb. 29, 1772.
EUNICE, b. Dec. 26, 1775.

(36a-7) ELISHA BADGER.

b. Feb. 3, 1750; m. July 20, 1769, Susanna Chaffee of Norwich, Conn.

CHILDREN.

KEZIAH, b. Feb. 28, 1773.
EZRA, b. Nov. 26, 1775.
SUSANNA; no record.

(36a-8) JOSIAH BADGER.

b. Aug. 25, 1751; m. Silvana Hatch.

CHILDREN.

CHRISTIANA, b. Sept. 11, 1774.
SUSANNA, b. March 14, 1777.
RUTH GARRETT, b. May 3, 1779.
ANDREW HATCH, b. Nov. 28, 1780.

(36j-1) IRENA BADGER.

b. Sept. 9, 1767; m. Thurston Wells; rem. 1818 to Girard, Pa., also res. at Fenner, N. Y.

CHILDREN.

Nancy Wells; no record.
Joseph Wells; no record.

(36j-2) GILES BADGER.

b. May 29, 1769; m. Olive Sprague, b. Aug. 9, 1768, dau. of Thos. and Hannah (Cobb) Sprague of Union, Conn. Res. Erie Co., Pa. He d. Girard, Pa., ab. 1850.

CHILDREN.

WYMAN or LYMAN (2 records), b. March 21, 1790; served in Mexican War.
JEREMIAH, b. ———; m. 1st Ellen Barker. He m. 2d Mrs. Ward. No children.
ORPHA, b. ———; m. 1st Mr. Cole. She m. 2d Justus Osborn. Children, all by 1st m.: Emily, res. Girard, Pa., unm.; Jeremiah; Giles; Olive, b. ———, m. Mr. Gilson; Elizabeth.
GILES, JR., b. ———; m. Sophia Barker. He walked to California. Child: Philo.
JOHN, b. N. Y. 1812; m. Emily Gilson. Children: Freeman; Mary; Alford; Jeremiah, still living in Des Moines, Ia.; Adelia, b. ab. 1840, m. Mr. Bruington, still living in Atlantic, Cass Co., Ia.; Almira, m. Mr. Woodell; Loistine; Lizetta; Adelbert; Emily; Stephen; Adelaide.
SARAH, b. ———; m. Amasa Gilson.

(36j-3) WILLARD BADGER.

b. Jan. 24, 1771; m. Tabitha Sprague, dau. of Thos. and Hannah (Cobb) Sprague of Union, Conn. In 1825 he was teaching school in Girard, Pa., also res. Lenox, N. Y. He d. Aug., 1857.

CHILDREN.

MARVIN, b. Feb. 10, 1795.
EVELINE.
FREEMAN.
ORILLA, b. ———; m. Elisha Harrington. Children: prob. Thomas and a son who went into the navy.
PALMER, unm.

MAVERICK, unm.
EMMORETTE, b. ———; m. late in life.
LORETTE.
ELLIS, b. ———; m. Eliza Harris.
ALMY.

(36j-4) ASHER BADGER.

b. Jan. 4, 1773; m. Polly Goodale of Holland, Conn.; res. Union, Conn. Most of the family rem. from Union when they were young. Some of the girls lived in Buffalo, N. Y.

CHILDREN.

ROXA, b. Dec. 13, 1796.
AUGUSTA, b. Jan. 1, 1798.
WINTHROP, b. Sept. 28, 1801.
DWIGHT, b. Apr. 5, 1803.
CEMANTHA, b. March 1, 1805.
DIANTHA, b. Feb. 28, 1807.
LORRIN, b. March 12, 1809.
HAMILTON, b. Apr. 15, 1811; rem. to Indiana and became quite wealthy.
RANSOM, b. Apr. 5, 1814; living in 1892.
ICHABOD, b. 1816; in shoe business; res. most of his life in Southbridge, Mass., where he d. March 26, 1892.

(36j-6) LIEUT. ABNER BADGER.

b. Sept. 24, 1778; m. Phebe Howard of Union, Conn., lieut. in 22d Conn. Regt. in 1811. Rem. to Girard, Pa., after 1815. He d. Aug. 26, 1838. She d. Aug. 8, 1838.

CHILDREN (Prob. not in right order).

ELECTA, b. 1802; m. Amasa Tyler of Ashtabula, Ohio. She d. Sept. 10, 1865. Children: Orrin, Amos, Ezra, Almon, Pauline.
ALMON, b. ———; m. Lizzie Dolph. Children: Thomas, unm.; Mary, b. ———, m. John White; George; Byron.
ANSON, b. July 16, 1808; m. Dec. 20, 1840, Tryphena Staples. He d. Aug. 13, 1885. Children: Infant son, d. Jan. 4, 1842; Sidney E., b. 1843, still living at Binghamton, N. Y.; infant son, d. 1845; Edward W., b. 1850, still living at Overbrook, Kan.; Samuel A., b. 1855, still living in California.
LYMAN, b. ———; m. Hitty Cross. Children: Lyman, Jr.; Emily, b. ———, m. Augustus Keith; Jane, b. ———, m. Denison Slater; Anne, d. young.
HARRIET, b. Nov. 26, 1811; d. unm. Dec. 7, 1891.
ALONZO, went to Cal. in 1849 and never heard of after.
JULIA, b. ———; m. Jonathan Remington. Children: Andrew J., b. 1850; infant dau., d. ab. 1 yr. old.
LORETTA, b. ———; m. Mr. Tucker. She d. 2 yrs. after m. No children.
CLEMENTINE, b. ———; d. unm. Apr. 18, 1843.

(43e-1) ENOCH BADGER.

b. Coventry, Conn., Jan. 5, 1774 (perhaps was the Enoch who m. Elizabeth Nash, b. Apr. 9, 1788, dau. of Ebenezer and Susanna (Hills) Nash of Ellington, Conn.)

CHILDREN.

REV. NORMAN; no record.
MAHALA, b. ———; m. 1841, Rev. Francis Williams, b. 1814. Children: Edward F., b. ———; d. 1869; Charles H., b. ———, d. 1874; Mary E., m. 1872, Rev. W. H. Phipps; two other children, d. young.

(43e-2) POLLY BADGER.

b. Coventry, Conn., March 20, 1776; m. 1800 Daniel Porter, b. Dec. 31, 1772. Res. Salem, Conn., and Williamstown, Mass.

CHILD (Perhaps others).

Royal Loomis Porter, b. Williamstown, Mass., 1801; m. 1831, Sarah A. Pratt. (The late Rev. Edward G. Porter, a a great historical writer and traveler, also pres. New England Historic and Genealogical Society, 1899-1900, was the son of R. L. and Sarah A. Porter.)

(43e-5) TIRZA BADGER.

b. Coventry, Conn., May 12, 1782; m. Timothy Loomis.

CHILD (Perhaps others).

Esther Loomis, b. ———; m. Wm. Babcock.

(43e-6) WILLARD BADGER.

b. Coventry, Conn., Jan. 12, 1785; m. July 8, 1830, Mrs. Sophia Ann Cross, wid. of Wm. Cross. Res. Boston and Chelsea, Mass., and in company with his nephew, Royal L. Porter, published a semi-weekly newspaper, "The American Traveler," which later become the "Boston Evening Traveler."

CHILDREN (Perhaps others).

ANN SOPHIA, b. Boston, Apr. 7, 1831.
WILLARD, JR., b. Boston, Feb. 11, 1833.
FRANKLIN, b. Boston, July 18, 1834.

(43e-10) BARBOUR BADGER.

b. Coventry, Conn., June or July (2 records) 24, 1793; m. 1814 Sarah B. Comins. Res. at one time in Boston, Mass.; printer; perhaps with his brother, Willard.

CHILDREN.

THOMAS, B. W., b. ———; d. Sept. 15, 1819, age 3 yrs., 5 m.
THOMAS, B. W., twin, b. 1820; m. Rhoda A. He d. ab. 1858. Children: John M., b. ———, d. 1864; Lizzie, b. 1857, d. 1872.
SARAH COMINS, twin, b. 1820; m. 1853, C. P. Butler. They adopted her niece, Lizzie Badger, b. 1857, d. 1872. She d. 1878. Children: Frederick T., b. 1854, d. 1854; Charles P., b. 1857, now at 32 Liberty St., N. Y. City; Alfred M., b. 1859, d. 1903; Lucibelle L., b. 1862, d. 1868.
MARY LOUISA, b. 1821, d. 1841.
HARRIET KNIGHT, b. 1823; d. Boston, Sept. 12, 1824.
JOHN MILTON, b. 1825; m. 1845, Angenette Robinson. He d. 1895. Children: Theron E., b. 1846, d. 1862; Sarah L., b. 1848, m. Frank L. Harwood.

(43e-12) REV. MILTON BADGER.

b. Coventry, Conn., May 6, 1800; m. 1828 Clarissa Munger. He grad. Yale Coll. 1823; ordained at Andover, Mass., 1828, and preached there until 1835; then sec. of American Home Missionary Society and labored in the West until 1869. He d. Madison, Conn., March 1, 1873. She was living in 1880 at Madison.

CHILDREN (3 d. young).

DR. GEORGE, twin, b. Andover, Mass., ab. 1833-4; d. at Panama.
DR. WILLIAM, twin, b. Andover, Mass., ab. 1833-4; m. 1st Emily Crosby, dau. of Rev. Alexander H. Crosby. He m. 2d Mrs. E. Estelle Donnelly, dau. of Rev. John Battersby of Gravesend. Dr. W. Badger had charge of the army hospital on David's Island, N. Y. harbor, during Civil War, also organized a state hospital for soldiers in N. Y. City. He retired from active service ab. 1902. Res. Flushing, L. I., where he d. Feb., 1908, age 74 yrs. Children by 1st m.: Clara C., b. ———, m. Mr. Dubois, still living at E. Orange, N. J.; George C., b. ———, still living at Port Chester, N. Y.

(44e-1) SAMUEL BADGER.

b. Mass., 1776; m. July 7, 1799, Abigail Miles; res. Elmira, N. Y., where he d. 1848. She d. 1845.

CHILDREN (4 daus. besides these sons).

SAMUEL MILES.
MARCUS MILTON.
RUSSELL MILO, prob. was the Russell M., who m. Sarah Stanley Balch, b. St. Johnsbury, Vt., Nov. 24. 1809, dau. of Benjamin and Sarah (Stanley) Balch. Child: Rollo M., b. Jan. 1, 1849.
AMASA MASON.
HARWOOD MILETUS.
HARVEY PERKINS.

LUCIUS MORGAN.
LUTHER WELLS, b. ———; m. Sept. 30, 1857, Jennie S. Kingsbury, dau. of Horace and Charlotte (Martin) Kingsbury. Res. N. Y. City. Children, George K.; William C.; Howard K.

(44f-1) HON. LUTHER BADGER.

b. ———; lawyer and congressman from vicinity of Harpersville, N. Y., ab. 1836 or earlier.

(44f-2) CHESTER S. BADGER.

b. ———; m. ———; res. Harpersville, Broome Co., N. Y.; rem. to Ill. in 1836.

CHILDREN.

HENRY E., b. Harpersville, 1816; m. ———; he d. Amboy, Ill., 1897. Children: W. H. Badger, b. ———, m. ———, still living at Dixon, Ill. (the wife of Dr. G. R. Lyman of the faculty of Dartmouth Coll., Hanover, N. H., is dau. of W. H.); a dau., b. ———, m. E. A. Dick, still living at Muskegon, Mich.; a dau., b. ———, m. E. E. Hussey, still living at Long Beach, Cal.
WARREN, b. Harpersville, N. Y.; d. Amboy, Ill., 1861.
SIMON, b. Harpersville, N. Y.; d. Amboy, Ill., 1875.
CHESTER, b. Harpersville, N. Y.; d. Amboy, Ill., 1905.
ROWENA, b. Harpersville, N. Y.
SARAH, b. Harpersville, N. Y.

(44f-3) LEMUEL WALTER BADGER.

b. ———; m. Mary Purington; res. Harpersville, N. Y.; farmer; he d. ab. 1878.

CHILDREN.

FREDERICK PURINGTON, b. Harpersville, Feb. 14, 1833; m. ab. 1858 Cornelia ———; sta. agt. at Conklin, N. Y., for the D. L. & W. R. R. for nearly 31 yrs. He d. May 17, 1900. Children: Elizabeth, b. ———. m. Mr. Edminster; William S.; Ellen, b. ———, m. Mr. Ives; Edward C., b. ———, d. 1907; Frances, b. ———, m. Mr. Wilson; Frederick H., now res. Binghamton, N. Y.
FRANCES, b. Harpersville, N. Y.; res. at Conklin, N. Y.

(44h-1) HENRY LANGDON BADGER.

b. ———; m. 1815 Lucy Crary. Res. Kingsville, Ohio, where he was dea. of church 20 yrs. He d. in Wood Co., Ohio, Oct., 1836. She d. Jan. 1, 1832. 4 daus. and 1 son survived.

(44k-1) JUDITH BADGER.

b. Partridgefield, Mass., Sept. 24, 1779; m. May 4, 1800, Banajah Holbrook.

CHILD (Prob. others).

Mary Ann Holbrook, b. ———; m. 1830, Dr. Willard Slocum; res. Riga, Monroe Co., N. Y., and rem. to Ohio.

(44k-7) HENRY BINGHAM BADGER.

b. Partridgefield, Mass., July 30, 1794; m. Jan. 2, 1814, Mary Gambler. Res. near Riga, N. Y., and after 1822, res. near Ashtabula, Ohio; farmer. He d. July 7, 1840. She d. Jan. 12, 1847.

CHILDREN (1st 2 b. near Riga, N. Y.; others b. near Ashtabula, Ohio).

Benjamin Gamber, b. July 30, 1816; m. Oct. 4, 1837, Jane Cameron, bapt. Kingston, Can., July 23, 1815; res. Cincinnati, Ohio; millwright and engineer. He d. St. Louis, Mo., Nov. 5, 1870. She d. St. Louis, Mo., Apr. 5, 1871. Children: Mary, b. 1839, d. 1840; Annie E., b. 1842; d. 1856; Benjamin G., Jr., b. 1844 (Dr. Wm. H. of St. Louis, Mo., is son of Benjamin G., Jr.; Henry, b. 1847, d. 1848; George W., b. 1849, a well-known inspector of the St. Louis, Mo., police dept.; Emeline, b. ———, d. ———.

Mary E., b. Sept. 11, 1820; d. 1880.

Henry Bingham, Jr., b. Apr. 23, 1823; d. Aug. 24, 1844.

William Gamber, b. Feb. 2, 1826; m. Oct. 7, 1846, Mary A. Rapplee. He d. in Cincinnati, Ohio, March 25, 1898. Children: William T.; George D.; Mary F.; Martha E.; Ida; Ella G.; Emma J.; James H., b. 1864, d. 1901. All dead but Emma J., who res. unm. at Cincinnati, Ohio.

Jane, b. Apr. 14, 1828.

Amanda, b. Apr. 16, 1830.

Harriet, b. Feb. 21, 1832.

Elizabeth, b. Oct. 11, 1836; d. Sept. 5, 1837.

INDEX.

The same name may appear more than once on a page.

Page

Abbe, Joshua 20
Lucretia 20
Abbott, Aaron 25
Elizabeth 27
Ellen S. 25
Stephen 17
Adams, George H. 33
John 31
Rachael 38
Akerman, Ann M. 41
Eben H. 41
Mary A. 41
Allen, William 20, 31
Mr. 20
Ames, Abigail 26
Anderson, Mary 44
Armour, James 21
Armstrong, Elias 12
Axon, Claudia B. 46
Ayer, E. A. 38
Babcock, William 50
Badger, Aaron 36
Abbie 33, 39, 40
Abbie P. 37
Abiah 26
Abigail 6, 12, 15, 18, 20, 26, 35, 36, 43
Abigail H. 42
Abner 12, 22, 49
Abner A. 35
Abner H. 35
Adelaide 48
Adelaide E. 27
Adelbert 48
Adelia 48
Albert 45
Albert A. 45
Albert H. 40
Albert J. 39
Alexander F. 35
Alford 48
Alfred 41
Alfred J. 41
Alfred M. 39
Algernon S. 40
Almarin F. 35
Almira 48
Almira D. 34
Almon 49
Almy 49

Page

Badger, Alonzo 49
Alpheus C. 41
Amanda 24, 53
Amasa M. 51
Amelia 39
Amelia D. 45
Andrew H. 48
Ann 12, 13, 17, 21, 22, 42
Ann M. 38
Ann J. 41
Ann S. 34, 50
Anna 14, 20, 39, 44, 47
Anna E. 39
Anne 7, 10, 49
Annie C. 25
Annie E. 53
Annie H. 44
Annie M. 45
Anson 49
Anthony P. 31
Apphia M. 38
Arabelle 26
Asher 22, 49
Augusta 49
Augustine P. 42
Augustus A. 26
Augustus H. 41
Aurelius S. 41
Barbour 22, 50
Belah 20, 22
Benjamin ... 6, 7, 9, 10, 11, 15, 18, 19, 24, 26, 27, 43
Benjamin C. 36, 42
Benjamin E. 27
Benjamin F. 43
Benjamin G. 53
Benjamin W. 43
Bethiah 11
Bostwick 23
Brackett H. 41
Bridget 24
Byron 49
Calvin 24
Caroline M. 30
Carrie R. 35
Catherine 42
Catherine F. 43
Catherine M. 44
Catherine N. 43
Cemantha 49

Page

Badger, Charles 40
Charles A. 27, 35
Charles E. 40
Charles F. 37
Charles H. 34, 39
Charles J. 45
Charles M. 26
Charles T. 45
Chester 52
Chester S. 23, 52
Christiana 48
Clara C. 51
Clementine 49
Curtis 37
Daniel 6, 7, 9, 11, 12, 18, 20, 21, 24, 40, 42, 47
Daniel B. 40
Daniel C. 25
Daniel D. 39
Daniel W. 34, 35
David 12, 21, 41, 47
David D. 34, 35
David E. 42
David L. 22
Diantha 49
Dorothy 6, 24
Dwight 49
Eben 35
Ebenezer 16, 29, 30, 34
Ebenezer S. 27
Edmund 7, 12, 13, 20, 22, 40, 45, 46
Edmund R. 46
Edmund S. 44
Edward C. 52
Edward J. 41
Edward N. 46
Edward R. 39
Edward W. 49
Electa 49
Eliab W. 35
Eliphalet N. 26
Elisha 20, 47
Eliza 26, 31, 44
Eliza J. 46
Eliza H. 46
Eliza S. 40
Elizabeth 5, 6, 7, 8, 10, 11, 12, 13, 14, 19, 20, 28, 29, 38, 45, 47, 52, 53
Elizabeth A. 44, 46
Elizabeth L. 31
Elizabeth M. 41
Elizabeth R. 38, 42
Ella A. 38
Ella G. 53
Ellen 46, 52
Ellen A. 41
Ellen C. 26
Ellen R. 26
Elliot C. 27
Ellis 49
Emeline 53
Emile B. G. 46
Emily 38, 45, 46, 48, 49

Page

Badger, Emily H. 46
Emma J. 53
Emma L. 45
Emmorette 49
Enoch.. 7, 10, 12, 13, 17, 22, 50
Ephraim 20, 47
Erastus B. 40, 41
Erastus F. 41
Esther 13, 40
Eunice 13, 14, 24, 47
Eusebius L. 41
Eveline 48
Everesta E. 41
Ezra 8, 14, 25, 47
Fannie 20, 25, 45
Fannie H. 26
Forrest H. 35
Frances 52
Frances A. 45
Frances E. 38, 43
Frances L. 44
Francis A. 29, 39
Francis C. 30
Frank A. 39
Frank E. 40
Frank S. 37
Franklin 50
Franklin A. 31
Franklin O. 41
Fred E. 27
Frederick H. 35, 52
Frederick P. 52
Freeman 48
George 20, 25, 37, 49, 51
George A. 26
George C. 51
George D. 45, 53
George E. 39, 44, 46
George F. 39
George G. 33
George H. 43
George J. 41
George K. 52
George S. C. 41
George W. 26, 31, 38, 40, 53
George Y. 40
Georgianna H. 42
Gideon 12, 20, 21
Giles 5, 22, 48
Grace A. 39
Hamilton 49
Hannah ... 5, 9, 11, 12, 14, 15, 17, 19, 21, 24, 27, 28, 32, 33, 34, 40
Hannah C. 37
Hannah M. 35
Harriet 27, 43, 49, 53
Harriet E. 42
Harriet K. 51
Harvey 23
Harvey P. 51
Harwood M. 51
Henry 7, 13, 23, 46, 53
Henry B. 24, 53
Henry C. 31

Page

Badger, Henry D. 45
Henry E. 26, 52
Henry L. 23, 52
Henry W. 39
Hephzibah 11, 18, 36, 38
Herman F. 27
Hester A. 37
Hettie M. 27
Hiram 28
Horace D. 39
Horace H. 41
Hosea 27
Howard K. 52
Ichabod 49
Ida 53
Irena 22, 48
Irene C. 36
Jacob 25, 41
James .. 5, 6, 8, 9, 19, 36, 42, 43
James B. 18, 42
James C. 26, 37
James D. 35
James G. 39
James H. 46, 53
James M. 40, 41
James N. 46
James W. 37, 41
Jane 37, 49, 53
Jane E. 42
Jane P. 34
Jeremiah 12, 21, 48
Jerome M. 39
Jerusha 13
Jerusha B. 13
John.. 5, 6, 7, 8, 9, 11, 14, 15, 18, 19, 20, 23, 24, 25, 29, 31, 35, 36, 37, 41, 43, 46, 48
John A. 35
John B. 40, 46
John C. 29
John D. S. 46
John E. 37
John F. 27
John G. 31
John H. 33
John L. 38
John M. 51
John P. 31
John W. 43
Jonas A. 35
Jonathan 8, 10, 12, 13, 14, 24, 25, 26
Joseph 6, 7, 9, 11, 13, 15, 16, 17, 18, 19, 23, 24, 28, 29, 31, 34, 40, 42
Joseph E. 26
Joseph K. 31
Joseph N. 35
Joseph S. 30
Joshua 21
Josiah 20, 47
Judah 17
Judith .. 9, 14, 16, 24, 28, 32, 53
Julia 49
Julia A. 23

Page

Badger, Kate H. 39
Keziah 47
Lawrence 42
Leander 36, 37
Lemuel 13, 23
Lemuel W. 23, 52
Leonidas V. 41
Lewis D. 37
Licinia E. 41
Lizetta 48
Lizzie 51
Lois 14, 25
Loistine 48
Lorenzo W. S. 35
Loretta 49
Lorita 31
Lorrin 49
Louisa 22, 45
Louise 13
Lucia 23, 37
Lucinda 22
Lucius 23
Lucius M. 52
Lucretia 20
Lucretia A. 45
Luther 23, 52
Luther W. 52
Lydia 6, 8, 13, 21, 22, 25
Lydia A. 35
Lydia E. 31
Lydia L. 31
Lyman 48, 49
Mahala 50
Marcus M. 51
Margaret 38, 42
Marinda T. 35
Marion W. 35
Martha 29, 40, 43
Martha E. 40, 53
Martha J. 26
Martha J. D. 26
Martha M. 31
Marvin 48
Mary 5, 6, 7, 9, 10, 11, 12, 13, 14, 16, 17, 18, 20, 25, 32, 38, 40, 48, 49, 53
Mary A. 37
Mary C. 31, 34
Mary E. 38, 39, 42, 53
Mary F. 53
Mary J. 30, 35
Mary L. 51
Mary N. L. 35
Mary R. 43, 44
Mary S. 30, 31
Matilda 39
Matilda C. 30
Matilda J. 31
Maverick 49
Mehitabel 7, 9, 16
Melinda 22
Mercy 12, 19, 42
Merriam 8, 14, 21, 25
Milton 22, 38, 51
Mollie 24, 27

Page

Badger, Moses 10, 17, 25, 33
Nancy 27, 37
Nancy H. 26
Naomi 27
Nathaniel ... 5, 7, 9, 10, 12, 13, 16, 17, 23, 28, 31, 32, 34, 37
Norman 50
Obediah 9, 15, 26
Octavius F. 41
Oliver 23
Oliver H. 33
Orilla 48
Orpha 48
Orrin 23
Oscar C. 45
Othaniel H. 26
Otis F. H. 35
Paine D. 26
Palmer 48
Parish 28
Patience 12
Peaslee 9, 16, 30
Permelia 39
Philip 27
Philip J. 27
Philippe 20
Philo 48
Phyllis D. 27
Polly 22, 24, 28, 50
Polly S. 27
Priscilla 18
Priscilla H. 41
Ransom 49
Rebecca .. 10, 11, 12, 16, 42, 43
Rhoda 2, 19, 20
Richard 5
Richard A. 43
Richard C. 44
Robert 18, 38
Robert A. 39
Rollo M. 51
Rowena 52
Roxa 49
Russell M. 51
Ruth 6, 8, 16, 20, 29, 31
Ruth G. 48
Sabra 22
Sally 40
Sally S. 27
Samuel.... 6, 7, 11, 12, 19, 20, 23, 24, 37, 38, 45, 46, 51
Samuel A. 38, 49
Samuel E. 18, 37
Samuel M. 51
Samuel N. 35
Samuel W. 26
Sarah... 5, 6, 9, 12, 13, 15, 16, 21, 23, 24, 28, 30, 39 46, 48, 52
Sarah A. 26, 40
Sarah B. 42
Sarah C. 33, 51
Sarah E. 31
Sarah I. 39, 46
Sarah J. 33, 35
Sarah L. 51

Page

Badger, Sarah M. 31
Sarah O. 25
Sarah P. 44
Sarah S. 26, 40
Sarah T. 38
Sarah W. 34, 35
Sherwood 44
Sidney E. 49
Simon 52
Sophia 39
Sophronia E. 27
Stephen.... 5, 6, 9, 10, 14, 15, 18, 24, 25, 37, 40, 48
Stephen C. 27
Stephen S. 26
Sue A. 39
Susan 33
Susan C. 38
Susan H. 35
Susanna.... 17, 22, 38, 47, 48
Susanna W. 33
Tamesin 24
Theron E. 51
Timothy..... 17, 33, 38
Tirza 22, 50
Thomas..... 11, 18, 19, 20, 36, 38, 39, 43, 44, 49
Thomas B. W. 51
Thomas C. 31
Thomas D. 45
Thomas P. 31
Wallace 45
Walter 22
Walter I. 41
Warren 37, 52
Webster L. 35
Willard 22, 48, 50
William.. 6, 10, 11, 15, 18, 24, 26, 29, 31, 32, 33, 35, 36, 37, 38, 39, 40, 45, 51
William C. 29, 52
William D. 35
William E. 26
William G. 53
William H. 31
William J. 37
William M. 43
William O. 40
William P. C..... 31
William S. 27, 34, 52
William T. 53
William W. 31, 37
Winthrop 49
Wyman 48
W. H. 52, 53
Bailey, Thomas S..... 37
Baker, Lydia 16
Balch, Benjamin 51
Sarah S. 51
Ball, Eben W..... 38
Barker, David 30
Ellen 48
Sophia 48
Bartlett, Charles H..... 38
Esther 39
Joshua 13

Page

Batson, Mary 10, 11
Battersby, John 51
Beal, Abigail 35
Hannah 36
Zachariah 35
Beard, Langdon 26
Beauregard, Mr. 29
Beck, Sarah 38
Beckwith, Charles 26
Beighton, Mary 18
Bell, Charles U. 30
David 42
James 30
Mary B. 42
Bennett, Abigail 36
Bernard, Mr. 46
Bingham, Abigail 12
Joseph 12
Blacker, James 40
Blake, Samuel 6
Blanchard, John W. 40
Bleeker, Mr. 45
Bliss, Hannah 22
Sarah 22
Bodwell, Henry 26
Sariah 26
Bottom, Eunice 24
Bowman, Miss 40
Bradley, Rosina 45
Brewer, Edward 46
Brewster, Oliver 13
Brigden, Mildred 17
Brooks, Capt. 46
Harriet 46
Mr. 31
Brown, Charles 25
Ira 42
Rebecca 6
Richard 5
Sarah 13
Bruington, Mr. 48
Bryan, W. S. 44
Bucknam, Israel E. 35
Bull, Mr. 43
Burbank, Abner 38
Albert E. 38
Emma 38
Burgoyne, Gen. 28
Burleigh, Nathaniel 36
Burnham, Sarah 28
Buswell, Caleb 25
Ezra 25
James 25
Jonathan 25
Joseph 25
Moses 25
Paul 25
Butler, Alfred M. 51
Benjamin 35
Charles P. 51
C. P. 51
Frederick T. 51
Lucibelle L. 51
Calef, Sally 24
Samuel 37
Call, Thomas 10

Page

Cameron, Jane 53
Carter, Daniel 25
Hannah 25
Irene 37
William 27
Chaffee, Susanna 47
Chaplin, Benjamin 42
Chase, Edwin P. 34
Judith 7
Orrin 27
William M. 25
Cheney, Elias H. 15
Moses 15
Orrin B. 15
Person C. 15
Christophers, Elizabeth 44
Churchill, Susanna 37
Thomas 37
Clark, Clarissa H. 40
Clark, K. 31
Clarke, Greenleaf 33
John B. 33
Clement, Mehitable 16
Cobb, Hannah 48
Coburn, Amasa 33
Cochrane, Hannah 42
Cogdell, Lydia 44
Richard 44
Cogswell, Alfred 30
Amos 16
Annette E. S. 31
Charlotte H. 31
Cynthia P. 31
Ebenezer 16
Elizabeth B. 30
Francis 16, 30, 33
Frederic 30
George 33
Hannah 16, 29
Hannah P. 29, 31, 33
Jeremiah 16
John 16, 33
Joseph 16, 29
Joseph B. 33
Judith 16, 23, 30
Judith U. 31
Julia 33
Mary C. 31
Moses 16, 28
Nathaniel 16, 29, 33
Nathaniel P. 16
Pearson 30, 31
Sophia C. 31
Thomas 16, 29, 30, 33
Thomas B. 31
William 16, 30, 32, 33
Coker, Hannah 7
Colby, Elliot 27
Frances 14
Isaac 9
Josiah 26
Judith 16
Naomi 27
Theophilus 14
Cole, Elizabeth 48
Emily 48

Page

Cole, Giles 48
Jeremiah 48
Olive 48
Mr. 48
Coleman, Olive 36
Collins, Sarah 25
Colson, Mrs. 25
Comins, Sarah B. 50
Connelly, Patrick 19
Connor, Abigail 36
Noah 36
Converse, Welcome 21
Cook, Mary 17
Cox, Leonard 35
Rhoda 19
Coy, Abigail 21, 47
Archibald 47
Chloe 47
David 47
Elizabeth 47
Irene K. 47
Levi 47
Luke 47
Molly 47
Nehemiah 47
Nehemiah M. 47
Perley 47
Rufus 47
Crary, Lucy 52
Crockett, William D. 34
Crosby, Alexander H. 51
Asenath 45
Emily 51
Mary C. 31
Robert 38
Cross, Hitty 49
Sophia A. 50
William 50
Crosswell, Elizabeth 10
Currier, Joseph 13
Sarah 13
Curtis, Isaac S. 35
Cutler, Maria 26
Davis, Alice 8
Benjamin 8
Betsey 25
Constant 7
Francis 8
Joanna 7
John 7, 8
Mary 7, 8, 18
Mary A. 46
Mildred 18
Nathaniel 17, 18
Nehemiah 8
Paine 25
Rebecca 18
Ruth 8
Timothy 7, 8
Zechariah 17
Dearborn, Elizabeth 24
Mary 30, 32
Nathaniel 24
Sarah 24
Dearth, Lester 33
DeBrual, Stephen 46

Page

Des Marais, Julia 46
Dick, E. A. 51
Dill, Charles O. 35
Dinsmore, David 34
Mary 34
Doane, Elizabeth 33
Susan 33
Dodge, Mary 21
Dole, Sarah 5
Dolph, Lizzie 49
Donnelly, E. Estelle 51
Dorrance, Mr. 44
Doubleday, Anne 10
Elisha 10
Mary 10
Dubois, Mr. 51
Dunn, Joseph E. F. 34
Dunton, Mr. 22
Durkee, Patience 12
Dyer, Amelia 45
Thomas 45
Eastman, Betsey 25
Eaton, Catherine 43
Frederick 27
John 27
Lillie 43
Sarah 32
Edminster, Mr. 52
Elliott, Elizabeth 43
George F. 45
Thomas 43
Ely, Abigail 23
Emerson, Abigail 42
Anstiss 18
Elizabeth 42
F. 31
Jarvis 42
John 42
John F. 42
Joseph 19, 42
Mercy 42
Naomi 19
Nathaniel 42
Rebecca P. 42
Roxanna 42
Samuel 42
Samuel P. 42
Sarah 43
Stephen 18
Evans, Benjamin 27
Sophronia W. 27
Everleth, John 37
Ewer, Mary 37
Faison, Paul F. 44
Felch, Catherine 11
Samuel 11
Fernald, Apphia M. 38
Daniel 38
Mark 36, 38
Mary R. 36
Ferren, Ebenezer 27
Ferrin, Henry L. 26
Fifield, Joseph 37
Samuel 37
Foster, Abiel 27
Asa 27

Page
Foster, Emily 27
Hannah 16, 28
James 28
John 27
Sarah 28
William 28
Fowler, Hannah 25
French, Mary 38
Reuben 38
Friselle, Russell 30
Frost, G. 31
Susanna 10
Frothingham, Nathaniel 10
Susanna 10
Fuller, Elizabeth 20
James 20
Josiah 35
Gale, Daniel W. 37
Mehitable 37
William R. 37
Galpin, Grace A. 39
Gamber, Mary 53
Gardette, Charles D. 46
Emile B. 46
James 46
Gardner, Sarah 35
George Gilman C. 27
Gerrish, Anna 32
Gilbert, Washington 34
Gilman, Deborah 18
Enoch 34
Hannah 34
Joshua 33
Nicholas 33, 34
Polly 34
William 34
Gilson, Amasa 48
Emily 48
Mr. 48
Goddard, Benjamin 43
Goldsmith, John 11
Goodale, Polly 49
Goodhue, Hannah 16
Goodridge, Joseph 42
Goss, Mary 38
Simeon 38
Gould, Philip 9
Sarah 18
Gray, Catharine H. 39
Margaret E. 41
Robert 41
Sarah E. 41
Green, Jeremiah 43
Martha 43
Otis T. 46
Greene, Abigail 33
Greenleaf, Edmund 5
Elizabeth 5
Greenough, Abigail 35
Ann 35
Sarah C. 35
Thomas 35
William 35
Guilford, Susanna 8
Haigh, William 44
Haines, Moses 26

Page
Hale, Peter M. 44
Hall, Eliza 25
J. 31
Philippe 20
Halmbaum, Mr. 42
Hammond, Frances E. 43
Hancock, Prudence 18
Harding, J. N. 45
Harnden, Susan A. 39
Harrington, Elisha 48
Thomas 48
Rebecca 26
Harris, Eliza 49
Elizabeth 8
Evan 7
Harvey, Elizabeth 14
Harwood, Frank L. 51
Haskins, Daniel 7
Lydia 35
Hastings, Nancy 27
Hatch, Silvana 47
Hawkins, Sarah 44
Hayden, Elizabeth 5
James 5
Mercy 6
Haywood, Sherwood 44
Hazeltine, Susanna 19
Mr. 33
Heeper, Polly 24
Heiskell, Marshall 45, 46
Thomas 45
William 45
Hewes, Sally 30
Hill, Abigail 18
Abraham 18
Hilliard, Huldah 37
Hills, Mary 26
Susanna 50
Hilton, Margaret 34
Rebecca 35
Hobbs, Frank P. 30
Hodge, A. S. 26
Holbrook, Banajah 53
Mary A. 53
Holmes, Cora 46
Cornelia 46
Holt, Dorothy 26
Horton, Hannah 9
Houghton, John R. 34
Howard, Abisha 21
Abner 21, 47
Amasa 21
Anna E. 21
Eleazar 21
Elizabeth 43
Hulda 21
Joab 21
Patience 21
Phebe 49
Thomas 21
Hoyt, Barnard 36
Lucretia 45
Sarah 36
Hubbard, Catharine S. 33
John 33
Hunt, Susanna 37

Page

Hussey, E. E. 52
Hutchins, Brackett 41
Ives, Charles B. 46
Eli 46
Nathan B. 46
Mr. 52
Jacobs, Charles 29, 31
Daniel 29
Laura 29
Solomon 29
Jameson, Rebecca 33
Jarvis, Abigail 19
Jenness, Olive 26
Jennings, Robert 12
Jewell, Thomas 8
Johnson, John 14
Johnston, Eulalie 46
Margaret M. 45
Z. F. 45, 46
Jones, Anne 40
Calvin 44
Frank 35
Rebecca 11
Joy, Mary S. 38
Timothy 38
Keith, Augustus 49
Kelley, Betsey 37
Lydia 30
Philip 30
Kettell, Esther 10
James 10
Mercy 6
Samuel 6
Kidder, Hannah 20
John 19
Joseph 17
Joseph B. 19, 20
Mary 20
Stephen 20
Kingsbury, Horace 52
Jennie S. 52
Kimball, Judith 9
Mary 27
Knapp, Mr. 34
Knight, Ruth 36
Mr. 36
Labaree, Mary 32
Ladd, Hannah B. 37
John 37
Laighton, Ann N. 39
Lakeman, Moses 37
Nancy 36
Samuel 37
Susanna 16
Lamphear, Mary 22
Lane, Andrew 37
Ann 37
Augusta J. 37
Henry A. 37
John 37
John P. 37
Joshua 37
Rufus L. 37
William 37
Langdon, Mary 13
Paul 13

Page

Lanneau, Sarah 42
Lawrence, Samuel C. 35
Leavitt, Judith 28
Nathan H. 38
Le Maire, Lewis 31
Lemon, John J. 45
Lewis, William G. 34
Libby, Abigail 8
Agnes 8
George 8
Jeremiah 8
John 8
Lydia 8
Michael 38
Sarah 8
Theodore 8
Lloyd, Alfred H. 39
Henry H. 39
Herbert M. 39
Locke, James W. 38
Loomis, Esther 50
Timothy 50
Lothrop, George 30
Lovell, Warren 33
Lunt, Daniel 7
Mary 7
Lyford, James O. 28
Lyman, G. R. 52
Samuel 22
Manson, Hannah 38
Marland, Mary S. 33
Marston, David 38
Martin, Charlotte 52
J. Adams 26
Jonathan 15
Mary 15
Marton, Lewis 26
Marvin, Seth 31
Maverick, Ruth 11
McConnell, George W. 31
McGehee, M. 44
McNeil, Charles 21
Hannah 21
Henry 21
Mary 21
Melendy, Rebecca 43
William 43
Merrill, Hannah 5
Miles, Abigail 51
Minus, Albert 46
Elizabeth E. 46
Isabella V. 46
Modena, Ann 21
Moody, Abiah 16
Hannah 15
More, Hannah 26
Morgan, Benjamin 36
Sarah H. 36
Morrill, Betsey 28
Mehitable 27
Morrison, Abigail 14
Bradbury 14
Elizabeth 14
John 14
Jonathan 14
Lydia 14

Page
Morrison, Mary 14
Miriam 14
Robert 14
Sarah 14
Susanna 14
Moulton, Thomas 34
Mulliken, George S..... 34
Munger, Clarissa 51
Nash, Ebenezer 50
Elizabeth 50
Neal, Alvira C. 38
John 38
Newell, Abigail 39
Nichols, Hannah 42
Nicholson, Francis 6
Noble, Lois 23
Noseitor, Mary 10
Peter 10
Rebecca 10
Noyes, Daniel 26
Eunice 34
Mary 33
Nancy 26
Sarah 7
Thomas 34
Osborn, Justus 48
Owen, Caroline M..... 34
Charlotte 34
Charles 34
Charles F. 34
Elizabeth 34
Hannah M. 34
Harriet 34
Howard 34
Jane 34
Jeremiah 34
John B. 34
Joseph B. 34
Mary 34
Philip 34
Robert M. 34
William S. 34
Paddock, W. F..... 46
Page, Amos 24
Daniel 26
Parish, Cynthia 28
Hannah 29
Lemuel 28
Obadiah 28
Rufus 28
Parker, Abigail 33
Parks, Mr. 44
Parsons, Elizabeth 28
Josiah 28
Ruth 16
William 28
Peake, Christopher 21
Rebecca 21
Zeruiah 21
Pearson, Ebenezer 9, 15
Hannah 9, 15
Hannah M. 9
Ruth 16
Peaslee, Hannah 9
Judith 33
Mary 9

Page
Peaslee, Nathaniel 9
Peavey, Anthony 31
Mary J. 31
Perkins, David A..... 20
Esther J. 14
Perry, Parker 36
Philbrick, Enoch G..... 32
George S. 32
Oliver D. 37
Philbrook, John 14
Phillips, Ruth 17
Phipps, W. H..... 50
Pierce, Ann 41
Shadrach 24
Susanna 41
Mr. 41
Plaisted, Abigail 36
George 36
Polk, Mary 44
William 44
Porter, Daniel 50
Edward G. 50
Royal L. 50
Sarah A. 50
Powers, Mr. 26
Pratt, Sarah A. 50
Prentice, Hephzibah 10
Thomas 10, 11
William 11
Prescott, Judith 33
William 28
Purrington, Mary 52
Putnam, Susanna 10
Quinby, Elisha 24
Rand, Caleb 20
Randall, Prudence N. 39
Samuel B. 39
Randlett, Sarah 37
Rapplee, Mary A..... 53
Rawls, William S..... 46
Ray, Pelatiah 10
Remington, Andrew J..... 49
Jonathan 49
Rice, Elizabeth 36
Israel T. 37
Mary 36
Richardson, Bill 19
Charlotte E. 32
David 30, 32
Eliza 32
Henry 32
Henry R. 32
Joseph B. 32
Lydia A. 32
Parsons S. 32
Sarah 30
Sarah J. 32
Thomas M. 41
Victoria A. 32
Wm. A. 32
Ripley, Elizabeth 45
Mary 20
Roath, Sarah 12
Roberts, Isabella 46
John 46
Robinson, Angenette 51

Page
Robinson, Julia 40
Lydia 14
Romero, Senor 20
Rood, Mary 12
Root, Joel 45
Olivia A. 45
Rowe, Esther 33
Saltonstall, Mary 17
Richard 17
Sanborn, Betsey 28
Charles H. 25
Sargent, Judith 27
Savage, Thomas W..... 35
Sawyer, Edmund 27
Judith 27
Sarah 26
Susanna 32
Scott, Abigail 12
Searle, Jonathan 16
Seaver, Alexander H..... 39
Brothers 39
Shadders, William P..... 39
Shaffer, Harriet E..... 41
Shaw, Mary 17
Shepard, Mark .....,38
Philanson 38
Sherburne, Alice M..... 36
Joseph 36
Shores, John S..... 36
Simons, Mary 44
Rebecca 12
Sinkler, Richard 14
Slater, Denison 49
Sleeper, John 24
Slocum, Willard 53
Smith, Betsey 39
Ebenezer 32
Francis 11
Francis P. 32
Hannah B. 32
Isaac 32
Isaac C. 32
John 32, 33
John N. 39
Jonathan 14
Joseph B. 32
Lemuel 32
Martha 29, 32
N. 31
William 14
Sprague, James J..... 42
Olive 48
Tabitha 48
Thomas 48
Stacy, Mary 13
Standish, Sarah 21
Stanley, Sarah 51
Susanna C. 20
Staples, Margaret 38
Tryphena 49
Stanwood, Ann S. 41
Elizabeth 41
Isaac 41
Mary M. 41
William 41
Stebbins, Alpheus 23

Page
Stebbins, Anna 22
Bina 22
Calvin 22, 23
Eldad 22
Gilbert 22
Lovice 23
Lovisa 22
Luther 22
Noah 22
Stephen 23
Sterling, Eliza M..... 31
Samuel 31
Stewart, Mary 16
Stimson, George L..... 35
Stinchfield, Amasa P..... 34
Stoddard, Sarah 35
Stone, Eliza 43
Joseph 43
Mary 16
Stonehouse, Robert 11
Stratton, Lois A. 38
Strong, Eleanor 45
Joanna 32
Stuart, Anna 36
Sutherland, Margaret 34
Swett, Hannah 5
Stephen 5
Swift, Edward, Mrs..... 38
Swint, Ann 42
Elizabeth 42
John 42
Tabor, Warren 40
Talbot, F. Loring..... 34
Tarbox, Betsey 39
Taylor, John 35
John W. 39
Mary 8
Rebecca 35
Tebbetts, Nathan C..... 29
Thayer, Robert H..... 35
Thompson, Lewis 38
Tibbitts, Ephraim 31
Tilton, Mary 34
Mr. 28
Trafton, Ann R..... 40
Tryon, Susanna 22
Tucker, Mr. 49
Turell, Susan 40
Turner, James 44
Rebecca 44
Tyler, Almon 49
Amasa 49
Amos 49
Ezra 49
Orrin 49
Pauline 49
Underwood, John 10
Upham, Elizabeth L..... 30
Judith A. 30
Mary 30
Nathaniel 30
Nathaniel G. 30
Upton, Phebe 19
Vinton, Charles A..... 44
Frederic H. 44
Henry A. 44

Page
Vinton, Isaac 44
Wadleigh, Susanna 27
Wadley, Sally 24
Wager, Hannah 45
Wakefield, Keziah 47
Walker, Anna 19
Benjamin 47
Eward 47
Joseph B. 30
Lydia 47
Samuel 33
Wallingford, Lydia B..... 16
Ward, Mrs. 48
Washburn, Mary 26
Webber, Mr. 20
Webster, Caleb 34
Dolly 24
Helen A. 29
Molly 34
Weeks, Matthias 28
Sarah 28
Wells, Joseph 48
Nancy 48
Thurston 48
Wentworth, John 16
Miss 31
West, Edward 25
Fannie 25
Joseph C. 25
Moses 25
Nancy 25
Noah 25
Sophia 25
William 25
William S. 35
Wetmore, Elizabeth C..... 44
Frances R. 44
George B. 44
Ichabod 44
Laura J. 44
Lydia C. 44
Thomas B. 44

Page
Wetmore, William R. 44
Mr. 20
Wheatley, Mr. 45
Wheeler, Joseph..... 6
Mary 6
Roger 6
White, John 49
Mary 17
Samuel 17
Susanna 17
Whittemore, Joseph 10
Whittier, Hannah 9
Joseph 9
Whittlesey, Maria 31
Williams, Charles H..... 50
Delia 44
Edward F. 50
Elizabeth 10
Francis 50
Mary E. 50
Mr. 28
Williston, Abigail 15
Wilson, Mary 6
Mr. 52
Woodell, Mr. 48
Woodworth, Mr. 22
Worthen, Amos H..... 29
Deborah 15
Wyatt, Chase 7
John 7
Samuel 7
Youmans, Abigail 20
Zeeley, Joseph 42

PERSONS OF UNKNOWN SURNAME.

Cornelia 52
Elizabeth 46
Frances Maria 40
Judith 9
Mehitable 13
Rhoda A. 51

PRICE $1.00 Post-paid
JOHN C. BADGER,
191 Sagamore Street,
Manchester, N. H.
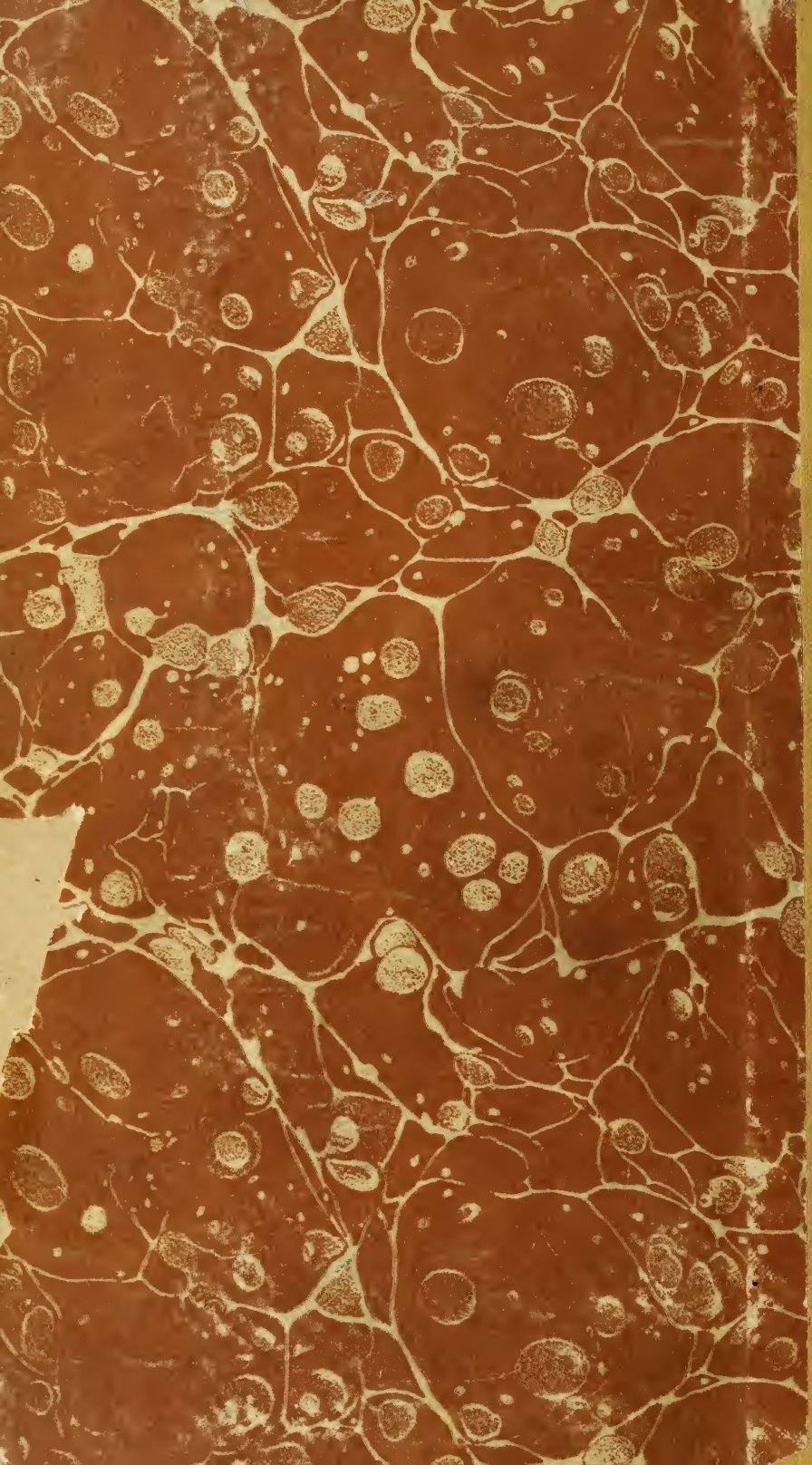
BOSTON PUBLIC LIBRARY
3 9999 03325 223 8